

CITY THEATRE AND THE SITI COMPANY PRESENT



ALICE'S ADVENTURES
**UNDER
GROUND**

*directed by Anne Bogart, created & performed by the SITI Company,
text arranged by Jocelyn Clarke*

**CITY
THEATRE**

Media Sponsor





You're in for a real moving experience.

You might call it edgy. Fearless. Even controversial. But you'll never call it boring. City Theater is committed to bringing the best contemporary drama to Pittsburgh. And the Pittsburgh Tribune-Review is proud to support City Theater. So sit down and get ready. It should be quite a ride.



Get a better read on the Arts
1-800-909-Trib pittsburghLIVE.com

B OARD OF DIRECTORS & ADVISORS

President

Thomas Hollander

Vice President

Francine D. Abraham

Secretary/ Treasurer

Florence Zeve

Robert M. Bernardini

Robin Joan Bernstein

Mary Del Brady

Carol R. Brown

Philip Chosky

Norbert Connors

Ann Davis

Suzanne L. DeWalt

Herbert Elish

Dolores F. Ellenberg

Henry W. Ewalt

Timothy O. Fisher

Robert M. Frankel

William H. Genge

Ira H. Gordon

Joan L. Gulley

Edward H. Harrell

Gerri Kay

Robin Kaye

Ellen Kelson

Karl Krieger

Claudette R. Lewis

Janet R. Markel

Jeffrey L. Morby

Janet Moritz

Brock T. Onque

C. Prentiss Orr

Antonio D. Pyle

Herman L. Reid, Jr.

Marcia Boddy Roque

Concetta Silvaggio

Linda S. Smartschan

Mae Smethurst

Susan Harris Smith

Bruce E. Strickland

Sarah H. Wiggin

CITY THEATRE

on the south side

Producing Director

Marc Masterson

Access Program Advisors

Maggie Stewart

Robert C.T. Steele

Accessibility Coordinator

Lora Oxenreiter

Cover Graphic

Brian Bronaugh

Program Printing

Geyer Printing, Inc.

Public Relations

Calloman-Harvey, Inc.

Program Editor/ Designer

Nina Margiotta

Published

November 1998

Program Advertising

City Theatre's Program reaches thousands of people in the Pittsburgh metropolitan area. For advertising rate information, call 431.4400 ext. 227.

Mission Statement

City Theatre is a professional, not-for-profit performing arts organization. Its mission is to provide an artistic home for the development and production of contemporary plays of substance and ideas that engage and challenge diverse audiences.



CITY THEATRE

57 South 13th Street

Pittsburgh, PA 15203



Administration: 412.431.4400

Box Office: 412.431.CITY

Fax: 412.431.5535 *** **e-mail:** theatre@citytheatre-pgh.org

Web Site: www.citytheatre-pgh.org

Hang Out With the Einstein Bros[®]



- Bagels & Cream Cheese • Bagel Sandwiches
- Melvyn's Darn Good Coffee
- Salads • Soups • Homemade Sweets



Call 1-800-BAGELME
for the location nearest you.



on the south side

CITY THEATRE AND THE
SITI COMPANY PRESENT



ALICE'S ADVENTURES UNDER GROUND

directed by Anne Bogart, created & performed by the SITI Company,
text by Jocelyn Clarke

Susan Hightower*, Jefferson Mays*

Set Designer
Neil Patel

Lighting Designer
Mimi Jordan Sherin

Noize
Darron L West

Company Stage Manager
Megan Wanlass*

Costume Designer
James Schuette

*Alice's Adventures Underground was commissioned by City Theatre, the
Wexner Center for the Arts at The Ohio State University and City Stage in Springfield, MA.*

* Member of Actors Equity Association, the union of professional Actors and Stage Managers in the United States.

NOVEMBER 27 - DECEMBER 20, 1998

*City Theatre is a Constituent of Theatre Communications Group (TCG), the national organization for the
American theatre and a member of Theatre Association of Pennsylvania.*

Taking pictures and making recordings of any kind during the performance is strictly prohibited.

I'm dreaming of a Weisschristmas!



weissgift Certificate

\$50, \$100, \$150, \$200...
One size fits all!

Are you making a list? Checking it twice? Then you had better get over to Weisshouse. Santa Claus is coming on down. Why? Just because he knows that Weisshouse is stocking wonderful surprises for everyone in all price ranges. From romantic hand rolled beeswax candles to Weisshouse open sleigh beds, leave it to Weisshouse to make your shopping fun. Our buyers have brought back the exotic and the beautiful for those who like to give as well as receive. If you are stumped on a gift, our helpful elves are always glad to make a recommendation.

So if you want to give a great gift, Dasher on over to Weisshouse where we will be Blitzen you with neat Weisstuff. We guarantee a Weisschristmas—whether it's snowing or not.

weisshouse®

a place you can call home.™

SHOWROOMS. CARPETING. RUGS. FURNITURE
324S. HIGHLAND/412.441.8888/800.422.7848

DESIGN STORE. FURNITURE. REGISTRY. GIFTS
5511 WALNUT/412.687.1111/412.687.1103(FAX)

THE CAST & CREW

PERFORMERS

Jefferson Mays*
Susan Hightower*

THE CREW

Brian Scott, *Assistant Lighting Designer*
Holly Koenig
Casi Pacilio
Angela Vesco
Patti Kelly, *Production Coordinator*

Andrew Kranis, *Production Manager*; Ellen Lauren, *SITI General Manager*;
Roy Ballard, *Box Creation*; Katherine Orr, *Dramaturg*;
Shih Ping Yang, *Assistant Director*; Shawa Fagan, *Rehearsal Assistant*.

This production was made possible in part by grants from the National Endowment for the Arts and The Matthew Hillman Fisher Foundation, Inc.

Special Thanks

City Theatre gratefully acknowledges donations and in-kind gifts from the following organizations and individuals. Their support helped make this production possible.

Annette Ferrieri, Rhoda Hartmann, Mark S. Susany, We'B Props

Media Sponsor



Actors' Equity Association was founded in 1913 to protect Actors from the severe mistreatment that permeated the industry at that time. Since its inception, Equity has had only twelve presidents. Its current president is Tony Award winner, Ron Silver. The 39,000 member association consists of distinguished stars and other professional Actors and Stage Managers who work nationwide, from New York's Broadway to Los Angeles, from Minneapolis to Miami Beach, in regional stock and dinner theatre and in theatres for young audiences which build the audience of tomorrow. These Actors and Stage Managers are committed to working in the theatre as a profession, not an avocation, and bringing to you the finest professional training and experience. By presenting Equity productions, this theatre offers to you, our audience, the best entertainment presented by the finest quality Actors and Stage Managers that your admission dollars can buy.

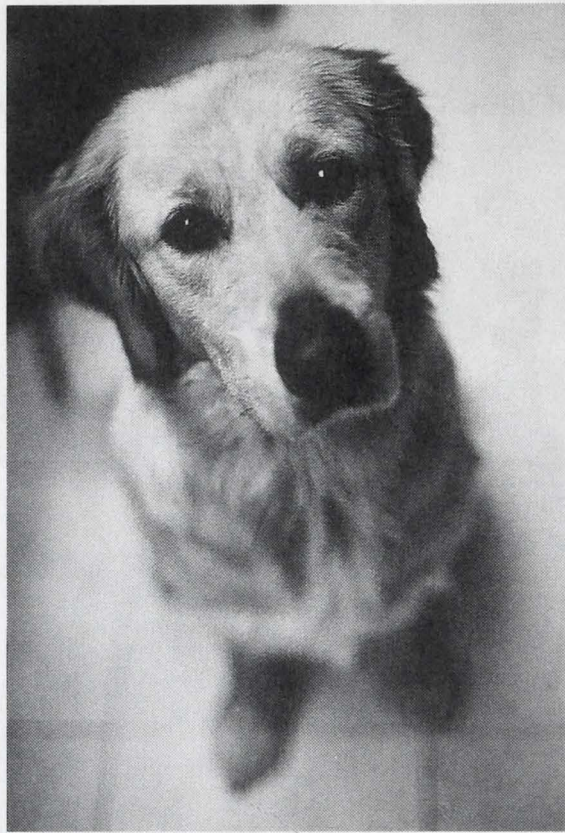

Loyal. Caring. Protective.

You could almost call him Highmark.

We've stood by you for 60 years. Comforting you when you didn't feel well.
And doing everything we could to help you live a healthier, happier life.

No wonder more than two and a half million people in Western
Pennsylvania have chosen us for their health care coverage. Along with
18 million others across the country whom we serve through Highmark, Inc.
And today, after six decades, our mission as Highmark Blue Cross Blue Shield
remains the same. To always be there. When you need us most.



An Independent Licensee of the Blue Cross and Blue Shield Association.

CAST PROFILES

Susan Hightower

Susan has performed with SITI in *Culture of Desire* at New York Theatre Workshop (as standby for Ellen Lauren), and in *Orestes* in Saratoga and Toga Mura, Japan. In New York, she has created roles for new works at Here, Nada and the New York Fringe (Martini Ceremony). Recent productions include *Play, Come and Go*, and *Hedda Gabbler* with the Millenium Theatre in Norfolk, Virginia. Regionally, she performed at Stage West in *Holiday Memories* and *Hamlet*.



of *Desire*. His New York performances include *Orestes* (En Garde Arts), *Moe's Lucky Seven* (Playwrights Horizons), *Quills* (New York Theatre Workshop), and *Bella, Belle of Byelorussia* (WPA). Mays has also worked regionally with La Jolla Playhouse, San Diego Repertory Theatre, Yale Repertory Theatre, Actors Theatre of Louisville, Baltimore Center Stage and Long Wharf Theatre. His film and television credits include "Cousin Bette," "Some Folks Call it Sling Blade," "The Big Brass Ring," "Hudson Blues," "Low Life," "Grey Night," and "Liberty!." In 1994, Mays received an Obie Award, and in 1997, he was the recipient of a Dramalogue Award. He holds a B.A. from Yale and an M.F.A. from UCSC.

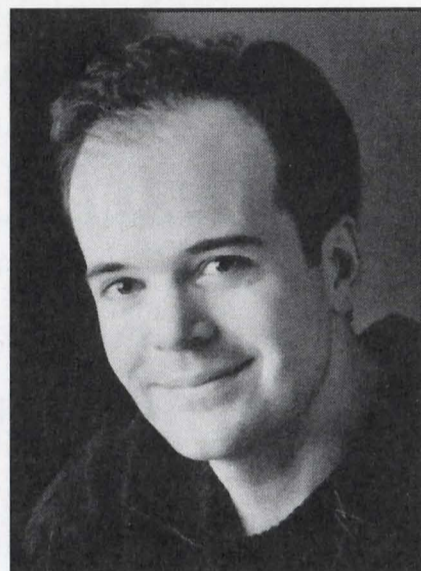

Jefferson Mays

Jefferson has previously performed with SITI in *Small Lives/Big Dreams*, *Miss Julie*, *Private Lives*, and *Culture*



A PERFECT Gift

for the hard to buy person



MORNING
GLORY INN

Gift Certificate

Southside
431-1707

www.pittsburghbnb.com/morning.html

About 5,000 babies are born every year in the United States with a cleft lip and/or palate. *Shantell was one of them.*

Surgery repaired the cleft lip at four months of age and the cleft palate at 11 months. The operations obviously were a success.

The Cleft Palate Foundation, based in Pittsburgh, is a primary source of information and referrals for parents of newborns with clefts and other facial birth defects. In addition to surgery, there are other services that may be needed. These include dental/orthodontic care, speech therapy and genetic counseling for parents. Inquiries can be made by calling 1-800-24-CLEFT—*a lifeline to newborns with facial birth defects.*

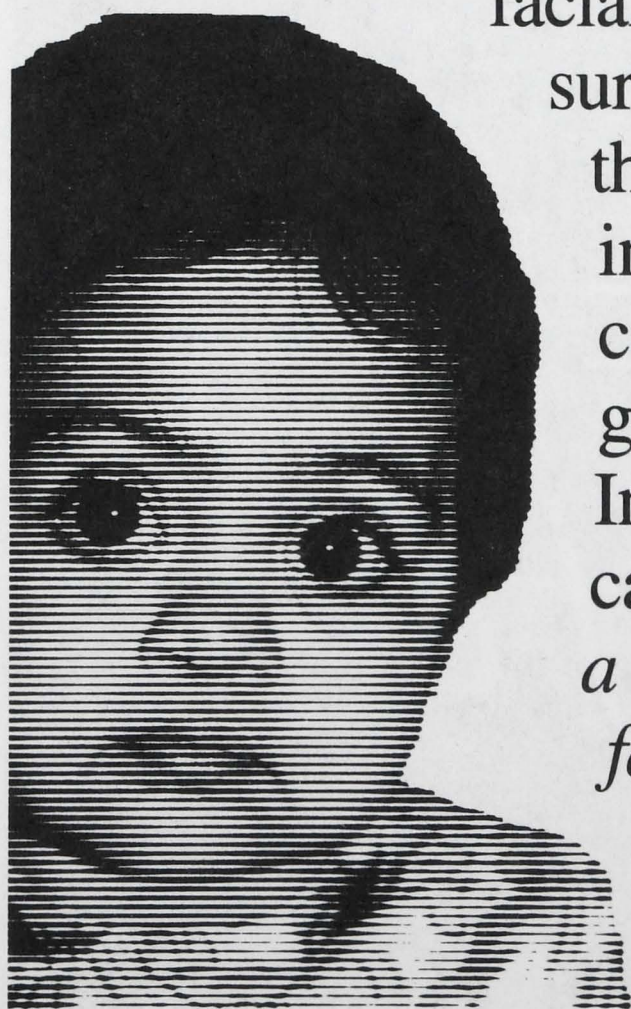

This ad is sponsored by the H. J. Heinz Company as part of its public service activities.

WHO'S WHO

Anne Bogart (Director)

Anne is the artistic director of the SITI Company, which she founded with the Japanese director Tadashi Suzuki in 1992. She is also an associate professor at Columbia University. Her previous productions with SITI include *Culture of Desire*; *BOB*; *Private Lives*; *Going, Going, Gone*; *Miss Julie*; *Small Lives/Big Dreams*; *The Medium*; and *Orestes*. Bogart's upcoming productions with SITI are *Cabin Pressure* and *War of the Worlds*.

Jocelyn Clarke (Text)

Jocelyn previously collaborated with Anne Bogart to create the text for SITI's *BOB*. He is the lead theater critic with the *Sunday Tribune*, a national newspaper based in Dublin, Ireland. He works as a freelance dramaturg and translator and co-director of the National Playwrights Conference in Waterford, Ireland. He is currently teaching a course in theater criticism at Trinity College and has taught for the last two years at the annual National Critics Institute's program at the Eugene O'Neill Theatre Center in Connecticut. Clarke lives and works in Dublin.

Marc Masterson

(Producing Director)

Marc Masterson has been the artistic director and administrative leader of City Theatre since 1981. He has produced nearly 100 plays and many world premieres for City Theatre in the past 17 years. This season, he directed Steve Martin's *Picasso at the Lapin Agile*, and the revival of *Ten Fingers*, which he co-wrote with Paul Gertner. He has directed for CMU Showcase of New Plays, Three Rivers Shakespeare Festival and Carnegie Mellon. In New York, he has directed off-off Broadway. In addition to Marc's work for City Theatre, he is also deeply involved in the Pittsburgh arts community. He is a co-chair of the Greater Pittsburgh Arts Alliance, and serves on the boards of Citizens for the Arts in Pennsylvania, Leadership Pittsburgh, and the Carriage House Children's Center. Marc is happily married to Patricia Melvin and their most important productions are their two daughters, Laura and Alex.

Darron L West (Noize)

Darron, a SITI Company member since 1993, also collaborated with Anne Bogart on *Escape from Paradise*, *Eye of The Hurricane*, *Picnic*, *The Adding Machine*, and *American Silents*. With SITI, West has collaborated on multiple U.S. and international productions of *The Medium*; *Small Lives/Big Dreams*; *Going, Going, Gone*; *Miss Julie*; *Culture of Desire*; *Private Lives*; and *BOB*, for which he received a 1998 Obie Award for soundscape. West made his Broadway debut with *Wait Until Dark*. Other credits include work with Philip Glass at Avery Fisher Hall, as well as a myriad of productions with New York Shakespeare Festival/The Public, Circle Repertory, The Vineyard, PS122, SoHo Rep, New York University, Theatre for a New Audience, Baltimore Center Stage, Portland Stage, The Alliance, Philadelphia Theatre Company, American Music Theatre Festival, Williamstown Theatre Festival, and La Jolla Playhouse, as well as national tours for The Acting Company and International Production Associates NYC. West is a design associate and "usual suspect" at New York Theatre Workshop, where his credits include *Quills*, *The Secretaries*, and Jonathan Larson's *Rent*. He is former resident sound designer at Actors Theatre of Louisville, a two-time American Theatre Wing and Barrymore Award nominee for sound design, and winner of the 1997 Princess Grace Award for work with the SITI Company.

David Jobin (Managing Director)

David comes to City Theatre from Pittsburgh Civic Light Opera, where he spent eight years as Director of the CLO Academy of Musical Theater. In addition, David directed CLO's outreach efforts including New Horizons which provides theater training to people with physical and developmental disabilities and Creative Vision, a collaboration with Pittsburgh Public Schools designed to provide and gauge the impact of arts training on young lives. David served as the first coordinator of Pittsburgh's Gene Kelly Awards for Excellence in High School Musical Theater and was instrumental in their development.



Hot news. Cool jazz.

Take the long way home

*Make sure you have enough
time to hear all that
WDUQ-FM 90.5 has to offer*

- In-depth, thoughtful news from around the world and around the corner
 - Pittsburgh's NPR station, seven days a week
- Intriguing commentaries, entertaining features, and jazz to take you from day to night



Listener-supported public radio from Duquesne University • WDUQ on the web: www.wduq.duq.edu

Perfido Weiskopf Architects

City Theatre

Neil Patel (Set Design)

Neil has worked with SITI on *BOB*; *Private Lives*; *Culture of Desire*; *The Adding Machine*; *The Medium*; *Small Lives/Big Dreams*; *Going, Going, Gone*; and *American Silents*. His Broadway credits include *Sideman*, and he has worked off-Broadway with New York Theatre Workshop, New York Shakespeare Festival/The Public, Playwrights Horizons, Classic Stage Company, Theater for a New Audience, SoHo Rep, and MCC Theater. He has worked regionally for Center Stage, Long Wharf Theatre, Steppenwolf Theatre Company, Guthrie Theatre, La Jolla Playhouse, and Dallas Theater Center. Patel received an Obie Award in 1996 for Sustained Excellence. He is a New York Theatre Workshop "usual suspect."

Megan Wanlass

(Company Stage Manager)

Megan stage manages all of the company's repertoire including the national and international productions of *The Medium*; *Small Lives/Big Dreams*; *Going, Going, Gone*; *Culture of Desire*; and *BOB*. She is currently rehearsing SITI's *Cabin Pressure*. She began working with Anne Bogart during *The Adding Machine* at Actors Theatre of Louisville. Her other credits include: *The Dybbuk* (New York Shakespeare Festival/The Public) and the 1996 and 1997 Actors Theatre of Louisville Humana New Play Festivals.

James Schuette (Costume Design)

James has worked with SITI on *Seven Deadly Sins* (New York City Opera), *BOB*, *Private Lives*, and *The Adding Machine*. His work as a set and costume designer includes *Saturn Returns*, *Insurrection: Holding History*, *The Chang Fragments*, and *The Treatment* (The Public); *Space and Time to Burn* (Steppenwolf Theatre Company); *Floyd Collins* (Playwrights Horizons); *Trojan Women: A Love Story*, *Stonewall: Night Variations*, and *Orestes* (En Garde Arts); *The Outcast* (Brooklyn Academy of Music/Majestic); *Quills*, *The Secretaries*, *Lysinka! A Day in The Life*, and *Love and Anger* (New York Theatre Workshop). Future projects include Charles Mee's *Berlin Circle* at Steppenwolf Theatre Company and *Carmen* at Santa Fe Opera.

Mimi Jordan Sherin

(Lighting Design)

Mimi designed productions for *BOB*, for which she received an Obie Award; *Culture of Desire*; *The Medium*, for which she received an American Theatre Wing nomination; *Going, Going, Gone*; and *Small Lives/Big Dreams*. Other shows with Anne Bogart include *Picnic*, *The Adding Machine*, *Miss Julie*, and *Private Lives* at Actors Theatre of Louisville and *The Women* at Hartford Stage Company. On Broadway, she designed *Our Country's Good* and *The Glass Menagerie*. For her extensive work at the New York Shakespeare Festival, she has received an Obie Award, an American Theatre Wing Award, and four Drama Desk nominations. In London, she has worked at the National Theatre and The Royal Shakespeare Company. Her regional theater work includes many designs for Baltimore Center Stage, Hartford Stage Company, American Repertory Theatre, American Conservatory Theatre, Actors Theatre of Louisville, Long Wharf Theatre, and others. She has also designed extensively in opera, including productions for The Vienna State Opera, Bayerische Staatsoper, Wales National Opera, The Royal Danish Opera, Houston Grand Opera, The Canadian Opera, The Washington Opera, New York City Opera, The Seattle Opera, the Santa Fe Opera, and Glimmerglass Opera. Upcoming designs include productions at The Met, Opera Australia, and Glyndebourne. Sherin's two SITI company assistants are Brian Scott and D.M. Wood.

Daniella Topol

(Associate Producing Director)

Daniella has a BFA in Directing and a Master of Arts Management from Carnegie Mellon. She has directed with Kol Isha, Pittsburgh Theatre Laboratories, Pittsburgh New Voices, First Night 1997 and Carnegie Mellon. Other credits include: Lincoln Center Festival, American Stage Festival, Olney Theatre, Northwestern University. She has also trained with the SITI Company. In January, she will be directing *Eating Dirt* in the Lester Hamburg Studio Theatre.

6

Years in a row

PITTSBURGH'S "BEST OVERALL" RESTAURANT

1993 * 1994 * 1995 * 1996 * 1997 * 1998

CAFE *Allegro*

For reservations please phone: 412/481-7788 * 51 South 12th Street

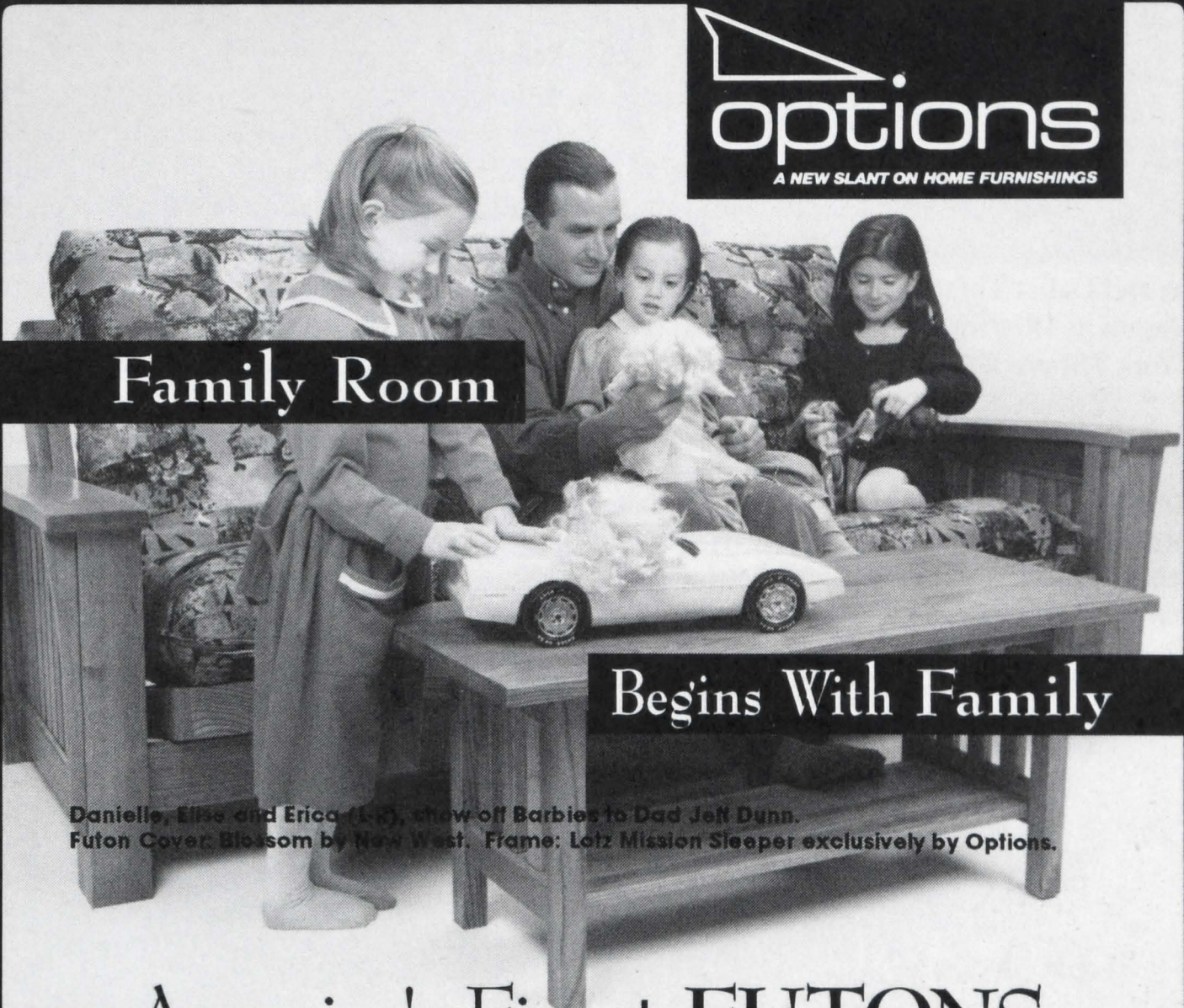

options
A NEW SLANT ON HOME FURNISHINGS

Family Room

Begins With Family

Danielle, Elise and Erica (L-R), chew off Barbies to Dad Jeff Dunn.
Futon Cover: Blossom by New West. Frame: Lotz Mission Sleeper exclusively by Options.

America's Finest FUTONS

412-481-7322 SOUTH SIDE • *Corner of E. Carson & 20th Streets*

412-364-4991 NORTH HILLS • *7607 McKnight Road*

**NOW HELD
OVER FOR
A RECORD
429
CONSECUTIVE
WEEKS**

NEW ACTS WEEKLY

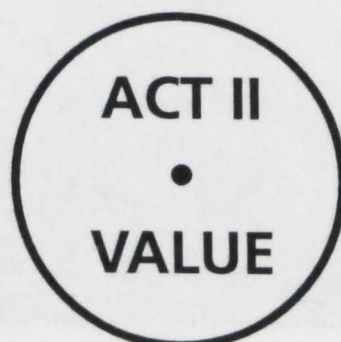

ABOUT THE VIEWPOINTS & SUZUKI

The Viewpoints

The Viewpoints are a philosophy of movement translated into a technique for (1) training performers and (2) creating movement on stage. The Viewpoints are the set of names given to certain basic principles of movement; these names constitute a language for talking about what happens or works on stage. The Viewpoints are points of awareness that a performer or creator has while working.

Viewpoints of Time

Tempo: the rate of speed at which a movement occurs; how fast or slow something happens on stage.

Duration: how long a movement or sequence of movements continues; how long a group of people working together stay inside a certain section of movement before it changes.

Kinesthetic Response: a spontaneous reaction to motion which occurs outside you; the timing in which you respond to the external events of movement or sound; the impulsive movement which occurs from a stimulation of the senses.

Repetition: the repeating of something on stage. Repetition includes: (a) Internal Repetition (repeating a movement within your own body) and; (b) External Repetition (repeating the shape, tempo, gesture, etc. of something outside your own body.)

Viewpoints of Space

Shape: the contour or outline the body (or bodies) make in space. All shape can be broken down into either: (a) lines; (b) curves; (c) a combination of lines and curves. In addition, shape can either be: (a) stationary; (b) moving through space. Lastly, shape can be made in one of three forms: (a) the body in space; (b) the body in relationship to architecture making a shape; (c) the body in relationship to other bodies making a shape.

Gesture: a movement involving a part or parts of the body. Gestures can be made with the hands, the arms, the legs, the head, the mouth, the eyes, the feet, the stomach or any other part or combination of parts which can be isolated. Gesture is broken down into: (a) Behavioral Gesture - Behavioral Gesture belongs to the concrete, physical world of human behavior as we observe it in our everyday reality. (b) Expressive Gesture - Expressive Gesture expresses an inner state or emotion. It is abstract and symbolic rather than representational. It is universal and timeless and is not something you would normally see someone do in the supermarket or subway.

Architecture: the physical environment in which you are working and how awareness of it affects movement. One learns to dance with the space, to be in dialogue with a room, to let movement (especially shape and gesture) evolve out of our surroundings. Architecture is broken down into: (a) solid mass; (b) texture; (c) light; (d) color.

Spatial Relationship: the distance between things on stage, especially one body to another, one body to a group of bodies, or the body to the playing space.

Topography: the landscape, the floor pattern, or the design created through movement in the space.

(This is an excerpt from a chapter in Anne Bogart's book entitled "Viewpoints." The chapter, "Source-Work, the Viewpoints and Composition: What are They?" was written by Tina Landau.)

Suzuki Method

The Suzuki Method is a rigorous physical and vocal discipline for actors created by renowned theatre artist Tadashi Suzuki and his company. The method is designed to regain the perceptive abilities and powers of the human body. Drawing on a unique combination of traditional and innovative forms, the training strives to restore the wholeness of the body as a tool of theatrical expression.

Source: The SITI Company Web Site: www.siti.com

Ready to take his company public.



Wants to set up an estate plan that provides for his grandchildren.

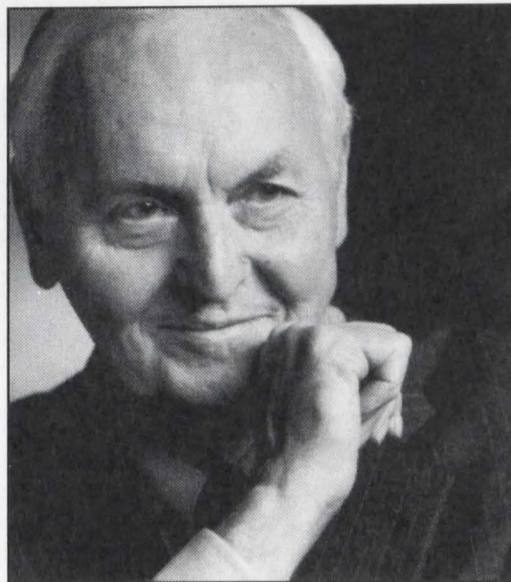

Eckert Seamans[®] Is on their side.



Asked to improve benefit programs for company employees.

***Attorneys who make
things happen.SM***

ECKERT SEAMANS CHERIN & MELLOTT, LLC

Phone: 412.566.6000 Fax: 412.566.6099 Web site: www.escm.com

Pittsburgh • Harrisburg • Allentown • Philadelphia • Marlton • Boston
Fort Lauderdale • Boca Raton • Miami • Washington D.C.

The above are dramatizations of actual situations.

DIRECTOR'S NOTES

One day, Charles Lutwidge Dodgson told a story to three young girls on a boat in a river on the way to a picnic. The story became the third most widely translated narrative in the history of the world. It is the unique genius of a man like Dodgson, better known to his readers as Lewis Carroll, to structure and contain a story that provokes such intense responses and multifaceted associations from people who come in contact with it.

— Anne Bogart

SITI COMPANY

The SITI Company, previously known as Saratoga International Theater Institute, was founded in 1992 by Anne Bogart and Tadashi Suzuki to redefine and revitalize contemporary theater in the United States through an emphasis on international cultural exchange and collaboration. Originally envisioned as a summer institute in Saratoga Springs, New York, SITI has expanded to encompass a year-round program based in New York City with a summer season in Saratoga.

SITI's three ongoing components are the creation of new work, the training of young theater artists, and a commitment to forming partnerships with international collaborators. SITI believes that contemporary American theater must necessarily incorporate artists from around the world and learn from the resulting cross-cultural exchange of dance, music, art, and performance experiences.

The American theater is at a significant point. Regional theaters are now many generations removed from the artists who created them, and these institutions and their audiences are experiencing a crisis of identity. The way SITI is accomplishing its mission is to integrate into other organizations in the existing American and international theater systems. Examples include our ongoing relationships with Actors Theatre of Louisville, Modus Ensemble and the Magic Theater in San Francisco, Skidmore College, Wexner Center for the Arts at The Ohio State University, Walker Art Center, City Theatre, the Toga International Arts Festival, New York Theatre Workshop, and other organizations. It is exciting to see these

relationships take hold and continue. The institutions and their audiences experience a breath of fresh air from us, and we, in turn, can grow and create in relation to them.

SITI has recently completed our annual Summer Intensive at Skidmore College, Saratoga Springs; other teaching workshops in Wales and Los Angeles; and an eight-week-long run of *Culture of Desire* at New York Theatre Workshop. We are currently developing two new pieces: *Cabin Pressure*, in collaboration with the Actors Theatre of Louisville and the 1999 Humana Festival of New American Plays, and *Alice's Adventures Underground*, in collaboration with the Wexner Center for the Arts, City Theatre and City Stage in Springfield, MA. The upcoming season has workshops in venues including Minneapolis, Columbus, Belfast, Prague, and New York, as well as Pittsburgh.

The SITI Company is: Akiko Aizawa, J. Ed Araiza, Will Bond, Leon Ingulsrud, Andrew Kranis, Ellen Lauren, Kelly Maurer, Jefferson Mays, Tom Nelis, Barney O'Hanlon, Neil Patel, James Schuette, Mimi Jordan Sherin, Megan Wanlass, Stephen Webber, and Darron L West.

For more information on the company and its training programs and performances; to purchase copies of "Anne Bogart: Viewpoints" or SITI Training T-shirts; or to make a tax-deductible contribution in support of SITI, please contact the SITI Office, P.O. Box 1922, Old Chelsea Station, NY, NY, 10011; 212.727.0651 (phone & fax); e-mail: inbox@siti.org or visit Planet SITI at <http://www.siti.org>.



Thanks For Supporting The Arts.
(And You Thought You Were Just Watching
Some First-Rate Theatre)



Mellon

© 1997 Mellon Bank Corporation

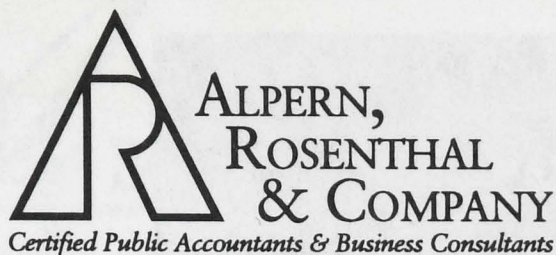

Warner Centre, Suite 400
332 Fifth Avenue
Pittsburgh, Pennsylvania 15222-2413
Phone: (412) 281-2501
Website: <http://www.alpern.com>

Alpern, Rosenthal & Company, one of Pittsburgh's largest Certified Public Accounting and Business Consulting firms, offers a full range of traditional audit, accounting and tax services to our clients in varied industries. Some of our specialized services include:

- *Estate & Business Succession Planning*
- *Employee Benefits Consulting*
- *Mergers, Acquisitions & Divestitures*
- *Total Technology Solutions*

Our Goal Is To Exceed Client Expectations At All Times.

MICROSOFT AND LOTUS TRAINING

***It is essential in today's world that
your employees know how to use the
computer efficiently***

- ☛ CSE customizes training for you at your site, at your convenience
- ☛ Training at your site makes for an efficient and comfortable learning environment

(412) 820-2620
CompSoftEd.com

COMPUTER SOFTWARE EDUCATION, LLC

“Luke, I’m Your Father”

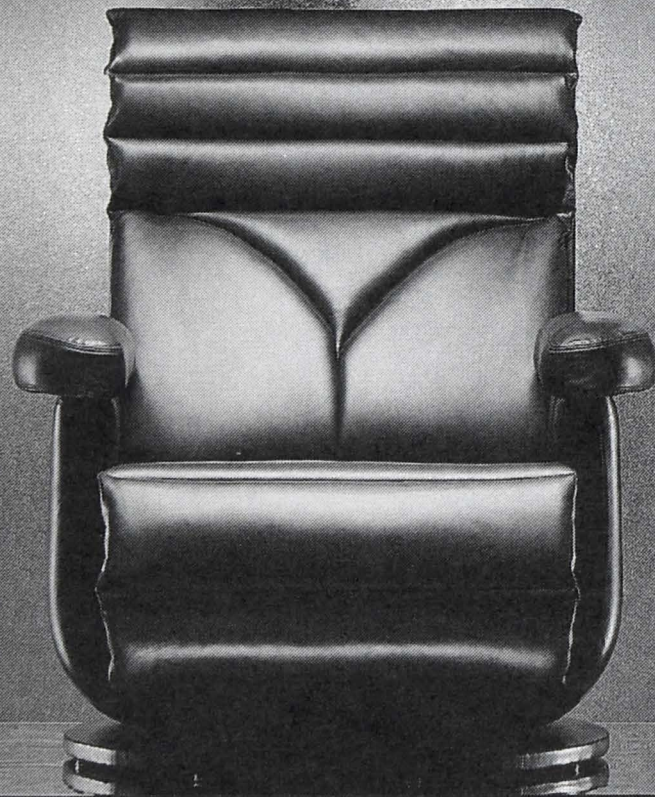

Furniture that makes
a Statement

PERLORA

2220 East Carson Street

Perlora, on the South Side • 2220 E. Carson St. • 412.431.2220 • Mon, Tue, Thur & Fri: 10-6 • Wed & Sat: 10-9 • Sun: Noon-5

ABOUT THE AUTHOR

Lewis Carroll (Charles Lutwidge Dodgson), was the author of "Alice in Wonderland." He also gained notoriety for his mathematical treatises and for a quantity of stories and poems, both serious and humorous. Carroll was the son of a churchman and the eldest of 11 children. While living in the isolated town of Dansbury, Charles invented games to amuse himself and his brothers and sisters.

On May 23, 1850, he matriculated at Christ Church College, Oxford; in January the following year he became a resident of that college, and "from that day to the hour of his death - a period of forty-seven years - he belonged to 'the House,' never leaving it for any length of time. . ." He distinguished himself with first class honors in mathematics, second class in classics, and the Butler Scholarship. At this time, 1855, he began contributing poems and stories to various publications. It was at this time Dodgson submitted the nom de plume, Lewis Carroll.

The year 1855 was eventful. He received the further appointment of lecturer in mathematics at Christ Church College, a position which he held until 1881. Six years later he was ordained a deacon, but he never proceeded to priest's orders. He did, however, preach from time to time, often to the servants of the college but he enjoyed most preaching to children.

From this time until his death in 1898 the story of Lewis Carroll is the story of his literary work, of his child friends, of his hobbies and inventions. The story of Charles Lutwidge Dodgson, mathematician, lecturer, and scholar, is secondary.

On July 4, 1862, Lewis Carroll wrote in his diary, "I made an expedition up the river to Godstowe with the three Liddells, we had tea on the bank there, and did not reach Christ Church till half-past eight." Somewhat later he added, "on which occasion I told them the fairy tale of 'Alice's Adventures Underground,' which I undertook to write out for Alice." The Liddells were the daughters of the dean of Christ Church College. Alice, the second daughter, lived to celebrate the centenary of Carroll's birth. Subsequently the book was called "Alice's Hours in Elfland," but when it appeared in 1865 it was "Alice's

Adventures in Wonderland." The first edition both Tenniel, the illustrator, and Carroll condemned because the pictures were printed poorly. Some of these 2000 copies were given by Carroll to hospitals and institutions and some were sold in the U.S. Six years later "Through the Looking Glass" was published.



In the meantime, Carroll had settled down in a spacious apartment on the northwest corner of Tom Quad, where he remained the rest of his life, and where he had a photographic studio. Carroll was a child-lover who kept "for the amusement of his child guests a large assortment of musical boxes and an organette which had to be fed with paper tunes," clockwork bears, mice, frogs, games and puzzles of all sorts.

While the fame of Lewis Carroll increased daily, Dodgson was turning out and publishing a quantity of mathematical works, but, as Harvey Darton puts it, "no one who ever wrote for children is more completely assured of unacademic immortality." Dodgson shied away from publicity, and "declined to welcome any tribute to Lewis Carroll." But Dodgson had a good deal of fun even under his own name. His later works, however, never reached the popularity of the "Alice" books.

Toward the end of his life he began to have "a very peculiar, yet not very uncommon, optical delusion, which takes the form of seeing moving fortifications." He needed rest badly, but he kept on working. He died at Guilford of influenza, but his memory is appropriately kept alive by perpetual public endowment of a cot in the Children's Hospital, Great Ormond Street, London.

"Alice in Wonderland" has been universally praised because it "changed the whole cast of children's literature. . ." It was "a spiritual volcano of children's books" (Harvey Darton). Perhaps the most penetrating analysis of Alice's position in children's literature is the novelist Sir Walter Besant's remark that "it admits us into a state of being which, until it was written, was not only unexplored but undiscovered."



LINDER
AND ASSOCIATES, INC.

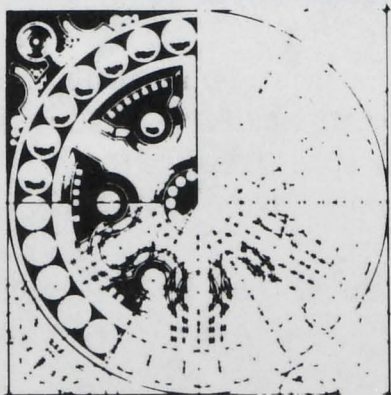

THE PERFECT DESIGN SOLUTION

Fabulous Stuff

701 YUNKER STREET • MCKEES ROCKS, PA 15136

PHONE 412.771.6566 • FAX 412.771.6570

MONDAY - FRIDAY 10AM - 6PM • EVENINGS BY APPT

SATURDAY 10 AM - 4PM • SUNDAY 12PM - 4PM

SKIING

ANYONE?

Pennsylvania Health & Fitness Magazine provides features on multi-sport, competitive and recreational athletes as well as active individuals of all ages who are interested in healthy lifestyle activities.

Pennsylvania Health & Fitness contains Pennsylvania's **ONLY** Comprehensive Monthly Amateur Sports Calendar.

Get your copy at:

- All **Bally's** Health & Fitness (and larger health clubs)
- Universities**
- Dick's** Sporting Goods

Check out our holiday gift ideas, on stands now!

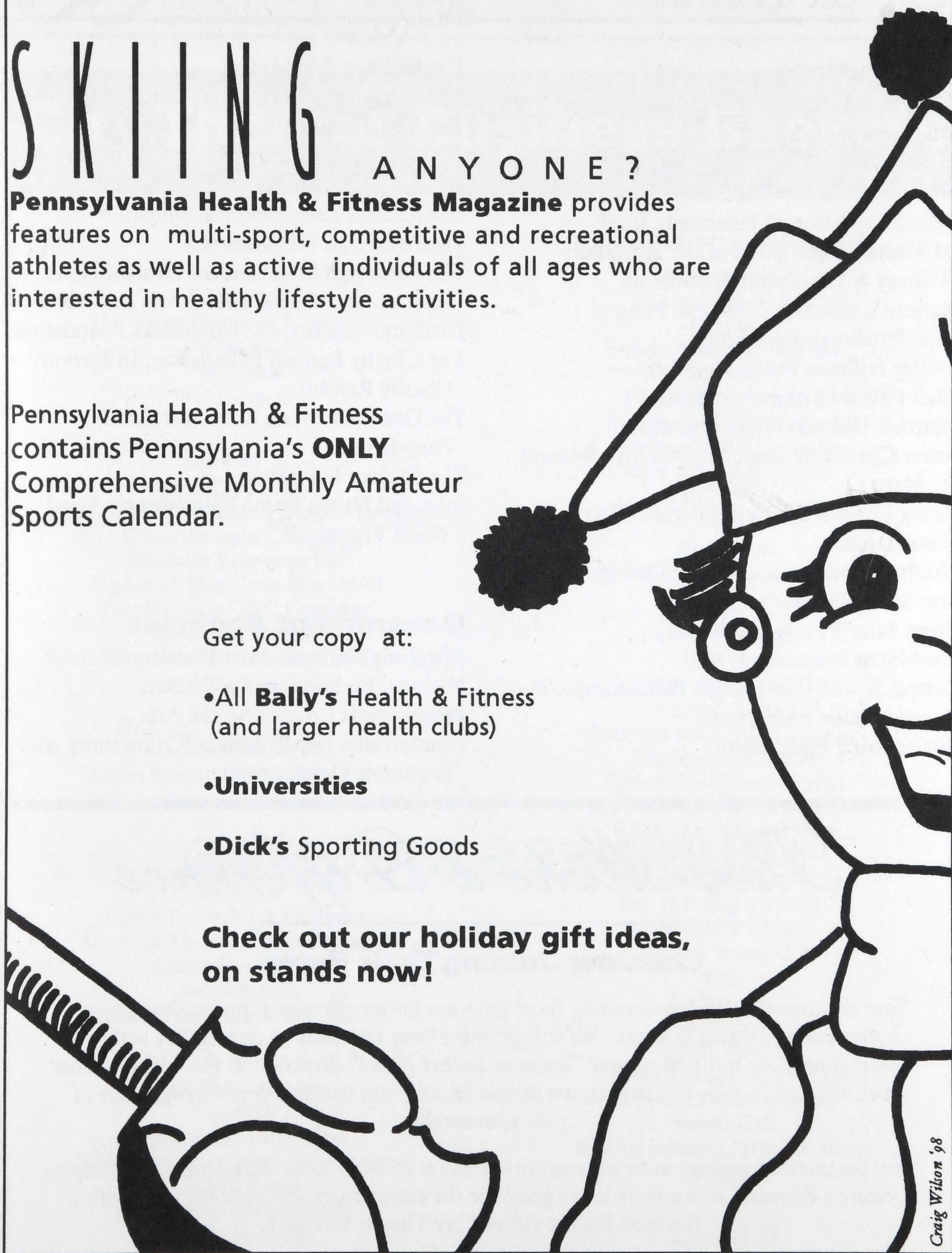

Craig Wilson '98

UR THANKS

Foundations

Alcoa Foundation
Allegheny Foundation
Anonymous
I.H. Bloom Family Charitable Trust
Delta Foundation of Pittsburgh, Inc.
DeWinter/Ziegler Fund of the Pittsburgh
History & Landmarks Foundation
Marjory S. Eiseman Memorial Fund of
The Pittsburgh Foundation
Audrey Hillman Fisher Foundation
Lilah Hilliard Fisher Foundation
Matthew Hillman Fisher Foundation
Foster Charitable Trust, Mr. and Mrs. Bernard
S. Mars
Henry C. Frick Education Fund of The Buhl
Foundation
Elizabeth Louise Glasgow Foundation
The Grable Foundation
Green Family Foundation
The Hearst Foundation, Inc.
Edward N. and Jane Haskell Philanthropic Fund
Howard Heinz Endowment
Vira I. Heinz Endowment

The Hillman Foundation
The Mary Hillman Jennings Foundation
The Laurel Foundation
A.W. Mellon Educational and Charitable Trust
Fund of The Pittsburgh Foundation
The Richard King Mellon Foundation
The Pittsburgh Foundation
The Pittsburgh Foundation - Howard Heinz
Endowment Multi-Cultural Arts Initiative
Pittsburgh History and Landmarks Foundation
The Charity Randall Foundation, In Memory of
Charity Randall
The Donald & Sylvia Robinson Family
Foundation
The Shubert Foundation
John and Nancy Traina Philanthropic Fund,
World Vision

Government Agencies

Allegheny Regional Asset District
National Endowment for the Arts
Pennsylvania Council on the Arts
Pennsylvania Department of Community and
Economic Development

They Make a Difference

Consider Joining Their Ranks

Your company can be listed among these generous businesses who support City Theatre's community-oriented mission. We will promote your company to our diverse audience and include your business on our "Business Backer Board" displayed in the lobby. Other benefits can include free tickets, use of our facility, and curtain speech recognition of your sponsorship.

Your partnership enables us to address critical issues through lively entertainment. Help us create a dynamic atmosphere that's good for the community and your business with a Business Backer gift to City Theatre this year.

To learn more about making a contribution,
please call 412.431.4400 ext. 226.

City Theatre Business Backers

Level 1

M. Berger Industrial Real Estate
Giant Eagle
H.J. Heinz Company Foundation
Mellon Bank
PNC Bank
PPG Industries

Level 2

Bayer Corporation
Duquesne Enterprises, A DQE Company
Duquesne Light Company
Equitable Resources, Inc.
Highmark Blue Cross Blue Shield
Peoples Gas, a CNG Company
Saks Fifth Avenue
SmithKline Beecham Consumer Healthcare
USX Corporation

Level 3

Eckert Seamans Cherin & Mellott
General American Corporation

Level 4

Abruzzi's
Alpern Rosenthal & Company
American Thermoplastics Company
Armco Foundation
Bell Atlantic
Bernstein Bernstein and Strickland
Bruschetta's
Café Allegro
Café Photo Forum
City Grill
Copperweld Corporation
Education Management Corporation
Einstein Bagels
Evans, Ivory and Hollander
William H. Genge
Geyer Printing
LaFond Galleries
Linder and Associates, Inc.
London Dock

Level 4 (Continued)

Minuteman Press
National Record Mart
Options
Perfido Weiskopf Architects
Perlora
Pittsburgh Post-Gazette
Pittsburgh Steak Company
Pittsburgh Tribune-Review
Siegel & Portney Eyecare
Tuscany Café
WDUQ-FM 90.5
Weisshouse

Level 5

17th Street Café
1889 Café
Arthur Andersen LLP
Artisan's Gallery
Beckwith Machinery Company
Birmingham Galleries
Carlson Real Estate Services
Caroselli, Spagnoli & Beachler
Cindy Esser's Floral Shop
Cohen and Grigsby
John B. Conomos, Inc.
Eat 'N Park Restaurants
The Elbow Room
Ernst & Young LLP
Eons
Medrad, Inc.
Metaltech Inc.
Parker/Hunter
Premier Security Systems, Inc.
Sargent Electric Company
Shootz Café
Sterling Lebanon Packaging Corp.
Viaggio

Level 6

Eljay's Bookstore
Penn Telecom
Tile City & Carpet
Trust Franklin Printing

we're not
just your *bank*

we're your
financial performers

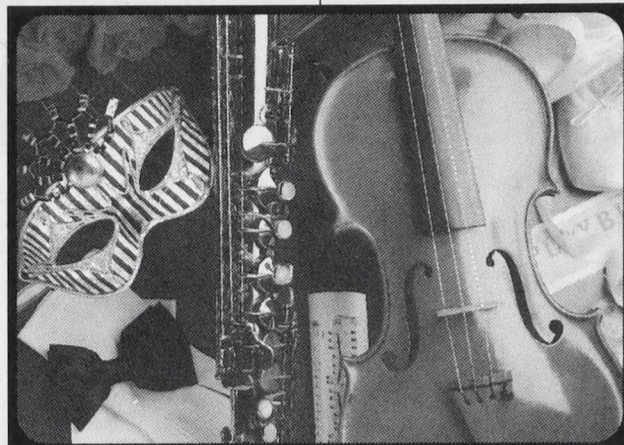

*a financial services
company committed to
customer satisfaction*

PNCBANK
Where Performance Counts

Member FDIC

BANKING SERVICES • TRUST SERVICES • STOCKS • BONDS • MUTUAL FUNDS

*In support of City Theatre
for outstanding contemporary theatre*

Evans, Ivory P.C.

Thomas Hollander
Robin S. Wertkin
J. Bradley Kearns
Scott M. Hollander

Of Counsel
Paul E. Moses
Dennis M. Morgenstern

Attorneys at Law
1311 Frick Building

Pittsburgh, PA 15219
Telephone (412) 471-3740

City Theatre's Rising Stars

City Theatre is especially grateful to those contributors marked with a () which indicates their participation in our Rising Stars Campaign. These generous individuals have recently increased their contributions to join the PRODUCERS, DIRECTORS or DESIGNERS levels of support. Our thanks to these Rising Stars for recognizing that exciting opportunities await City Theatre with their support.*

PRODUCERS

\$1000 and Above

Anonymous
James E. and Francine D. Abraham+*
Herbert Seigle and Robin Joan Bernstein+*
Mrs. Nadine Bognar*
Carol R. Brown+*
Philip Chosky+*
Carole and Norbert Connors+*
Thomas and Clare Donahue*
Eloise Hirsh and Herb Elish+*
Mary and Henry Ewalt+*
Timothy and Audrey Hillman Fisher+*
Matthew Hillman Fisher*
Libby and Alan Fishman*
Rebeca and Robert Frankel+*
William H. Genge+*
Mr. and Mrs. Joseph C. Glasgow, Jr.*
Mr. and Mrs. Ira H. Gordon+*
Philip and Joan Gulley+*
Tom Hollander+*
Ellen and Richard Kelson+*
W. Gregg Kerr*
Mr. and Mrs. Robert B. Knutson*
Karl Krieger+*
Walter Limbach and Sally Minard*
Janet R. Markel+*
Jacqueline and Jeffrey Morby+*
Janet and Donald Moritz+*
Ruth and Leonard Perfido*
Antonio and Teri Pyle+*
Tracy and Evan Segal*
Philip E. and Susan Harris Smith+*
Mr. and Mrs. Gerald J. Voros*
Florence and Harvey Zeve+*

DIRECTORS

\$500 to \$999

Anonymous
Victor Basta and Portia Kamons*
Nancy Bernstein and Robert Schoen*
Carol and Andrew Blair*
Mr. and Mrs. William Block, Sr.
Suzanne L. DeWalt+*
Lilah Hilliard Fisher*
Edward H. Harrell+*
Mr. and Mrs. Henry L. Hillman
Michael and Elvira DiPaolo-Hoff
Shirley O. Kamons*
Gerri Kay+*
Sally and Robin Kaye+*
Mrs. Helen B. Katz*
Hannah and Jack Matthews*
Ken and Pam McCrory
Betty and Dick Nimtz*
Bart Rack and Dee Jay Oshry*
Catherine Raphael
Donald and Sylvia Robinson*
Victor and Marcia Boddy Roque+*
Romano and Mariolana Salvatore*
Alan A. Schick*
Barbara Shapira*
Mae and Richard Smethurst+*
Janet and Chuck Vukotich*
Nancy and Milton Washington*
Bob and Arlene Weiner*
Barbara and Peirce Widdoes*
Sarah Hayes Wiggin+*

DESIGNERS

\$250 to \$499

Barbara and Marcus Aaron II
Frank and Linda Archinaco*
Jane and Leon Arkus
Russell and Kathy Ayres
Joan and Les Becker
Judy and Robert Bernardini+*
Lois and Sam Blaufeld*
Mary Del Brady+*
Susan and David Brownlee
William R. Cadwell*
Dr. Richard L. and Sally B. Cohen*
Alyce and Paul Culan*
Judy and Ron Davenport*
Herbert and Carol Diamond*
Gretchen G. Donaldson*
Robert and Paula Fey*
Mr. and Mrs. Hans G. Fleischner*
Dorothy and Joseph Genstein
Bernard and Rachel Latterman*
Brad and Laurel Levinson*
Sissy and Bill Lieberman*
Barry Lhormer*
Margery Loevner*
Thomas Lynch, IV*
Mr. and Mrs. Bernard S. Mars*
William and Laura McKeown*
Richard J. McVicker*, in
Memory of Linda J. McVicker
Jim and Susan Morris*
Donald H. Newman and Dr. Barbara M. DeRiso*
Sarah Nichols*
Alicia and Lewis Nordan*
Mr. and Mrs. C. Prentiss Orr+*
Mr. and Mrs. Eugene J. O'Sullivan*
Rita F. Perlow*
Lori Cardille and Jim Rogal*
Mrs. Louisa Rosenthal*



MINUTEMAN PRESS OF SOUTH SIDE,

John & Deborah Catanese, Owners

Full Service Printing of Fine Quality

1730 East Carson Street • Pittsburgh, PA 15203

(412) 431-2423

FAX (412) 431-0708



DIVE IN!

THE COFFEE'S JUST FINE... AND THE FOOD HAS EVERYBODY TALKIN'

java river
k · a · f · f · é

BINGHAM @ 14TH ON THE HISTORIC SOUTHSIDE - 481-9077

Gail and Ken Rowles*
 Nancy and Jerry Seiner*
 Susan Shira-Nilsen*
 Richard Rush and Concetta
 Silvaggio+*
 Myrna and Lee Silverman*
 Loretta Stanish and Rick
 Russell*
 Richard C. Tobias*
 Arlene Carbone-Wiley and
 Clayton Wiley*

PLAYWRIGHTS

\$100 to \$249

Anonymous
 Debra and Edward Abell
 Mr. and Mrs. Jerome Apt
 Mr. and Mrs. Lester Berkowitz
 Mimi and Jules Bernard
 Shirley A. Biggs, Ed.D.
 Jake and Stephanie Birnberg
 Dr. Mark and Jamie Blatter
 Judith and Richard Brand
 Randy and Patricia Cellone
 Estelle and Ralph Cohen
 Eliese and John Cutler
 Marion and Arthur Damick
 Mr. and Mrs. John DeWalt
 Drs. Paul and Fran Dickman
 Curt P. and Dolores F.
 Ellenberg+
 Jancy and Walter Evert
 Stephanie and Fred Fall
 Mr. and Mrs. Robert Fawcett
 Barb Feige
 Milton and Sheila Fine
 Marian and Richard Finegold
 Bernard and June Fineman
 Suzanne Flood
 Mr. and Mrs. Carl B. Frankel
 Mr. and Mrs. Frank Gaffney
 Ruth and Myron Garfunkel
 Robert I. Glimcher
 Mr. and Mrs. Wayne Gould
 Robert and Joanne Grimes
 Alfred and Arlene Grubbs
 Claire and Jerome Hahn
 Mrs. Jane Haskell

Drs. Brack and Jean Anne
 Hattler
 Alan Helgerman and Sandra
 LaPietra
 Mr. and Mrs. Thomas W.
 Henderson
 Mr. and Mrs. Thomas J.
 Hilliard, Jr.
 Anne and Paul Hoffman
 Joan and John Humphrey
 Jim and Gene James
 Justin and Florence Johnson
 Rosalind and Julius Jones, Jr.
 Annabelle and Jay Joseph
 Natalie and Larry Kaplan
 Mr. and Mrs. Arthur J. Kerr, Jr.
 Gloria and Bernard Kleiman
 Ruth Ann and Gene Klein
 Esther and Bernard Klionsky
 Frances Stein Kotler
 Robert and Kathy Krawczak
 Raymond and Susan McGregor
 Laine
 Robert N. Lando
 Marilyn and Earl Latterman
 Judith and Lester Lave
 Audrey and Bob Lazar
 Sally M. Levin
 Stanley and Patricia Levine
 Pamela and Gordon Lewis
 Elsa Limbach and Plamen
 Karagyozyov
 Roslyn M. Litman
 Roz and Lenny Litman
 Jane and Charles Little
 Elaine and Alan London
 Mr. and Mrs. Jack London
 Randy and Charlotte Lott
 John Lovelace and Joanna
 Schultz
 Janet and Lowell Lubic
 Dr. and Mrs. Robert Lumish
 Jan and Bruce MacLeod
 Morton and Norma Sue Madden
 Teresa Stoughton Marafino
 Anthony and Lois Mastro
 Marjorie Mazer
 Doyle and Ellie McBride
 Duncan and Mary McCune
 Joanne McGarry

Anne and Tom Medsger
 R. James Mercer and Dana L.
 Arey
 Colleen F. Michaelson
 Mr. and Mrs. Joseph Mima
 Mr. and Mrs. Edison
 Montgomery
 Helen M. Moore
 Laurie and Bobby Moser
 Penny and Peter Murray
 Ruth A. Nevins
 Liane E. and Robert T. Norman
 Brock Onque+
 David B. Parlour
 Mr. and Mrs. Robert Paul
 Gerald and Myrna Prince
 Barbara J. Richter
 Carol Robinson and Jeffrey
 Markel
 L. H. Rudolph
 Helena Ruoti and Sam Simone
 Susan M. Saks
 Wesley and Merrilee Salmon
 Joyce and Ted Sandberg
 James and Lenore Schilling
 Mr. and Mrs. Arnold B.
 Silverman
 Henry and Adelaide Smith
 Stuart and Murial Spitz
 Roberta and Harry Stackawitz
 Betty Anne and Ruth Stroup
 Jean E. Succop
 Irene and David Tabish
 Ken Thompson and Andrea Fox
 Tom and Judy Thompson
 Bill and Carol Tillotson
 Peggy Walsh
 David and Mary Weatherwax
 Hannah and Marvin Wedeen
 Edris Weis
 Norman and Marilyn
 Weizenbaum
 Dr. and Mrs. George White
 Mr. Wayne Wiester
 Florence L. Williams
 Harvey and Carole Wolsh
 John B. Yoder
 Naomi and Michael Zigmond



PHOTO
FORUM

A FINE ART CAFE



 Enjoy 
Our
NEW FALL MENU
In the
Heated Garden

CREATE AN ARTISTIC AFFAIR...
HOST A SPECIAL EVENT
IN A UNIQUE ATMOSPHERE.

Catering and parties • Offsite available

IN THE HEART OF SHADYSIDE • 5884 ELLSWORTH AVENUE
412-661-7313



EARN FREE MUSIC TODAY!

With your FREE Passport membership card you'll earn points toward free CDs and tapes! We recognize your loyalty and as a member you'll be informed of special money-saving opportunities and treated to exclusive privileges!

It's our way of saying "Thank You!"
**NOW...GET WITH THE
PROGRAM**

NRM MUSIC
NATIONAL RECORD MART

wavesmusic

ACTORS

\$40 to \$99

Anonymous
Freda C. Alber
Florine Alpern
Mrs. Henry H. Armstrong
Norma S. Artman
Joel and Sonne Babkes
Carol E. Baker
Judith and Sidney Baker
Glenn and Dorothy Baggle
Marian and Lee Bass
Susan Bails and Howard Wein
Susan and Stuart Beckerman
C.Y. Begandy
Celeste and William Behrend
Regina and Jack Belle
Mr. and Mrs. John Bender
Thomas and Gladys Benedek
Anne Bent
Jane Berkey and Sanford Golin
Shirley and Milton Bilder
Morton and Susan Blinn
Alfred and Dolores Blumstein
Carl Bongiovanni
Carol and Dave Bostick
Janice Boyko
Dorothy and Howard Braun
Cheryl and Jeff Braver
Sy and Dorothy Brecher
Mr. and Mrs. W. Thomas
Bricker
Deborah Brooks and Tom
Ogden
Dr. and Mrs. Philip Brostoff
Paula and Miller Brown
Len and Mary Alice Buck
Mr. and Mrs. Donald L. Burgess
Mr. and Mrs. William E. Burkus
Ellen Sue Caldwell
Mr. and Mrs. Alvin J. Catz
Sheldon P. Catz
Christine and Douglas
Chambers
Dr. and Mrs. Irwin M. Chernew
Dick and Debbie Clark
Rosemary K. Coffey
Alex and Sheila Cohen

Nat and Diane Cohen
Gloria and Maxwell Connan
Janet and Frank Coyle
Mr. and Mrs. Charles Cullen
Lynne Cummings and Reed
Little
Richard H. Daniel
Ada and Stanford Davis
Dr. and Mrs. Donald D. Davis
Dr. and Mrs. Harold H. Davis
Anthony and Katherine DeCaria
Lila Decker
Z.L. Dermer
JoAnn and Bob Denmarsh
Caty DeWalt
Robert C. and Gene B. Dickman
June and Barry Dietrich
Betty F. Diskin
Frances L. Drew, M. D.
Dorothy D. Dulis
John and Chris Dyba
Don and Barbara Eisen
Mr. and Mrs. Nathan Elbaum
A. Joyce Emery
Arthur and Betty Evans
Judy and Joe Evans
David and Fran Fall
Mr. and Mrs. George Fechter
Dr. and Mrs. Michael Federle
Peggy Lynn Ferber
Joseph and Rose Field
Christine Fischione
Carol and Howard Fisher
Mr. and Mrs. James A. Fisher
Paul and Joanna Fitting
Al and Ann Fox
Mr. and Mrs. R. H. Frost
Dan and Christine Frezza
Ann Funk
Sheila M. Gallagher
Peter Geissler
Charlotte R. George
Mina Gerall
Michael and Patricia Gladis
Golba & Associates/Design, Inc.
Baylee and Marshall Gordon
Kathy Graham
Robert and Helene Grant
Mr. and Mrs. Paul R. Greenaway

Ellen F. Groves
Dr. and Mrs. Adam W. Hahn
Caryl and Irving Halpern
Lee and Natalie
Hammerschmidt
Fred and Kathleen Sacco Hann
Doreen and Lawrence Heller
Carol and Nathan Hershey
Daniel E. Hickey
Dick and Rita Hill
Esther and Terry Horne
Ms. Seima Horvitz
Jeanne and George Illig
Arlene and Morton Johan
Mr. and Mrs. David Johnson
Patricia C. Kanavich
Naomi Kaplan
George C. Kasich
Virginia Kaufman
James Keller
Charles Kirshner and Leone
Paradise
Marlis and Robert Kiser
Laurie Klatscher and Gregory
Lehane
Drs. Barbara and Sam Kolmen
Patrick and Mardelle Kopnick
Drs. Ram and Hanita
Kossowsky
Seymoure and Corinne Krause
Robert and Kathy Krawczak
Beatrice Krebs
Walter L. Kruczek
Cheryl Kubelick and Kevin
McCann
Dr. and Mrs. John E. Kurtz
Jennifer Lakin and Douglas
Rabuzzi
John and Diane Lally
Jim and Jan Lavine
Audrey and Bob Lazar
Mr. and Mrs. Arnold I. Levine
Clifford and Rosanne Levine
Lois G. and Marshall S. Levy,
M.D.
Steven and Keitha Libman
Dr. and Mrs. E. R. Lipp
Maurice Loevner
John G. and Mary L. Lorimer



**THERE IS A DIFFERENCE
AND IT'S ABRUZZI'S**

UNIQUE ITALIAN CUISINE FROM ONE OF ITALY'S MOST FAMED
REGIONS. TRADITIONAL FAMILY STYLE RED SAUCES.

SIMPLY THE BEST

52 SOUTH 10TH STREET * SOUTHSIDE
SERVING LUNCH AND DINNER
(412) 431-4511

One caring source for all your eye care needs

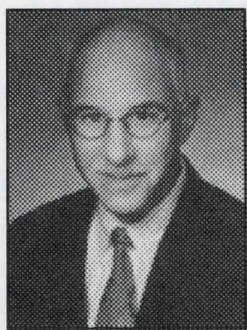

Dr. Steven Siegel
Optometry

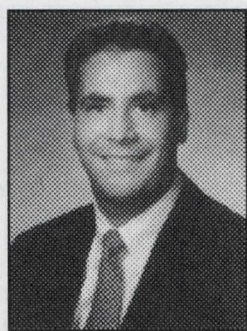

Dr. Scott Portnoy
Ophthalmology

Comprehensive Eye Health Exams

Medical and Surgical Treatment of
Glaucoma and Diabetes

No-Stitch Cataract Surgery

Contact Lenses/Bifocals, Gas Perms
Astigmatism and Special Fits

Laser Refractive Surgery

Macular Degeneration/Low Vision Aids

Fashion Optical Boutique

(412) 381-1542

1324 East Carson Street • Pittsburgh PA 15203



MEDICARE PROVIDERS

and most insurance plans accepted

Monday-Saturday

Evenings by appointment

Mr. and Mrs. Carl Love
 Alan M. Lowe
 Dr. and Mrs. Roy H. Marion
 Dr. Bernard and Stephanie F. Mallinger
 William and Doris Malter
 Beth Marcello
 Harold and Earla Marshall
 Stanley C. Marshall
 Chris McClure
 Ann McIver McHoes
 Paul and Penny McKenna
 Brenda and Steve Mellon
 Dorothy Melnick
 Joel and Nancy Merenstein
 Bernadette Mihalic
 Nancy H. Miller
 Muriel and Tom Mistick
 J. Windle and Kathleen S. Mook
 Arthur and Althea Moskowitz
 Shirley and Jim Munro
 Pat and Steve Nance
 Sarah and Jon Nelson
 Donna and Bruce Nothmann
 Mija Novich
 Marianne Novy
 Fritz Okie
 Mr. and Mrs. Charles P. Orr
 Harry and Judy Palkovitz
 Richard and Judith Pataki
 Edward L. Perry
 John J. Petrush
 Allan and Frances Pinsker
 G. E. Probst

Jerry Rabinowitz and Mary Kramer
 Richard and Norma Raiff
 Janet and Arthur Recht
 Audrey and Chuck Reichblum
 Eleanor Resnik
 Stephen G. Robinson
 Jonathan and Mary Robison
 Shoshana and Jerry Rosenberg
 Nancy Kees Rost
 Barbara Russell
 Dr. and Mrs. Russell Sacco
 Tom and Sheila Savits
 Virginia W. Schatz
 Mr. and Mrs. George Schnakenberg, Jr.
 Bobbi and Jon Schwartz
 Ken and Sara Hartman Segel
 Elenore and Mel Seidenberg
 Morton and Rita Seltman
 Joan and George Shames
 Oscar Shefler
 Sidney Shore
 Shirley and Morris Shratter
 More Than Just Learning
 Nancy and Herb Shuman
 Eleanor R. Siegal, in honor of
 Dee Jay Oshry and Bart Rack
 Mrs. Majorie K. Silverman
 The Hon. and Mrs. Paul A. Simmons
 Dr. and Mrs. Leon Skolnick
 Mr. and Mrs. C. Donald Smith
 Lisa M. Smith

Mr. and Mrs. Sidney Stark, Jr.
 Carol and Michael Stasik
 Edward J. Steiner
 George Stowell
 Mona and E. J. Strassburger
 Ethel and Alex Strasser
 Joyce Stuber
 Linda Swinkola
 Mr. and Mrs. Jack Swiss
 Marion and Myron Taube
 Shirley Tucker
 Karen Tysarczyk
 Dr. and Mrs. Adrian R. Van Strien
 Greg and Marla Vroegindewey
 Mr. and Mrs. Howard D. Wactlar
 Diane J. Walkowski
 Mr. and Mrs. Albert Weiner
 Ann and Fred Werner
 Dr. and Mrs. S. Rand Werrin, Jr.
 Ruth Westerman and J. Robert Myers in honor of Ed Harrell
 Kay Wetzel
 Mary Jean White
 Jeffrey L. Wigton
 Ruth and R. Kenneth Willman

+City Theatre Board Member

City Grill & City Theatre... Two Great Performances.

2019 E. CARSON ST. (412) 481-6868

*Complimentary appetizer with purchase of two or more entrees.
 ...See server for details.*

DANIEL BERKELEY UPDIKE,
PRINTER-SCHOLAR, 1922

A broad and humanizing employment
which can indeed be followed merely as
a trade, but which if perfected into an
art, or even broadened into a profession,
will perpetually open new horizons to
our eyes and opportunities to our hands.



Geyer Printing Company

3700 Bigelow Boulevard
Pittsburgh
Pennsylvania 15213

TEL 412 682 3633

FAX 412 682 4856

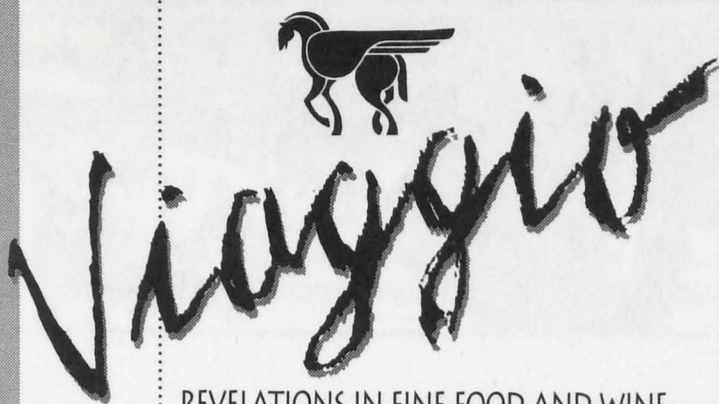

REVELATIONS IN FINE FOOD AND WINE
2302 E. CARSON STREET. • 488-0646
VALET PARKING

"THE IN PLACE TO MEET & GREET"

THE ONLY DISTINGUISHED SUPPER CLUB IN
PITTSBURGH WHERE EVERYONE CAN AFFORD
FINE DINING AND LISTEN TO THEIR FAVORITE
LOCAL JAZZ AND SWING MUSICIANS.

COME JOIN US BEFORE OR AFTER THE SHOW!

OUR NAME DOESN'T SAY IT ALL...

ALSO SERVING DELICIOUS CHICKEN & SEAFOOD ENTREES



OPEN LATE
MON.- THURS. 11 AM-11 PM
FRI. & SAT. 11 AM-MIDNIGHT
SUN. 4 PM-10 PM

1924 East Carson Street

South Side

381-5505

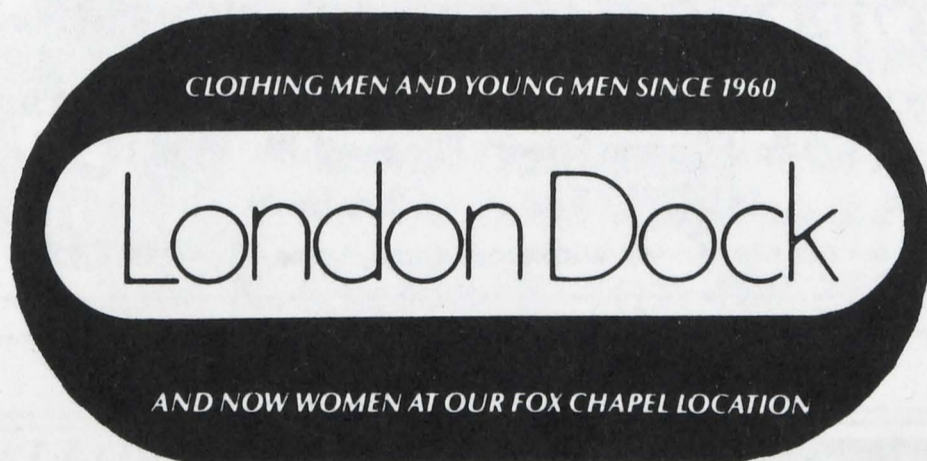

London Dock
5842 Forbes Avenue
Squirrel Hill
421-5710

Fox Chapel Plaza
Freeport & Fox Chapel Rds.
781-0811

London Dock for Her
Fox Chapel Plaza
Freeport & Fox Chapel Rds.
781-4465

Before or after the theatre, it's...

Tuscany Cafe.

Dinner Dessert Cocktails Espresso

Dinner served Wed-Sat 5-11 Sun 4-10

1501 East Carson Street (at 15th St)

488-4475

EONS

FASHION ANTIQUE

5850 ELLSWORTH AVENUE
SHADYSIDE • 361-3368

TEACH
TOLERANCE

THE **17TH** STREET
Cafe

NIGHTLY DINNER SPECIALS
WALKING DISTANCE TO CITY THEATRE

ONLY 30 YARDS OFF E. CARSON ST. • 381-4566



"Flowers for all occasions"

CINDY ESSER'S FLORAL SHOP

12TH & CARSON

431-6188



ELJAY'S USED BOOKS

Buying Selling Trading Quality Used Books

1309 East Carson Street Pittsburgh PA 15203

(412)381-7444 Open Daily

Check out our site at www.abebooks.com/home/ELJAYSBOOKS/

1889 CAFE

2017 E. CARSON ST. • SOUTH SIDE • 431-9290

Bring your tickets before the show or bring your stubs after the show and receive a \$5 discount* on your second entree purchased!

* NOT VALID WITH ANY OTHER OFFER/ONE TICKET OR STUB PER COUPLE ONLY



A Great Performance Every Time!

Tile City & Carpet has joined forces with CarpetMAX, the nation's largest carpet retailer, to become Tile City & CarpetMAX. We offer MAXimum savings on our huge selection of carpet, ceramic tile, vinyl, laminates, and wallpaper.

Call us tollfree, **1-877-TILE CITY**, for the location near you.

CARLSON REAL ESTATE SERVICES

Specializing in the sale, leasing and
development of Commercial Properties
in Pittsburgh's South Side.

Donald M. Carlson 412-431-1718
1205 East Carson St., Pittsburgh, PA 15203

FINE ART
CUSTOM
JEWELRY
GIFTS & MORE

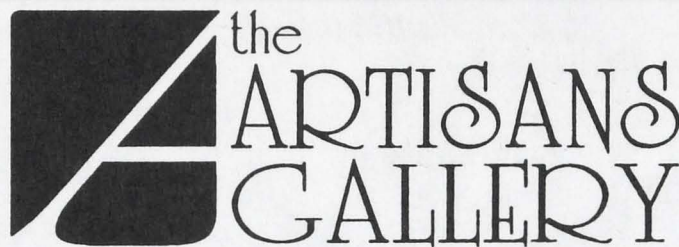

1206 EAST CARSON STREET • SOUTH SIDE
11-5 TUES., WED. • 12-7 THU., FR.I., SAT.
ALL OTHER HOURS BY APPT. (412) 381-6800

10 % OFF
MOST ITEMS
FOR
PATRONS

ELBOW ROOM

Introducing a new lighter & healthier menu

5744 1/2 Ellsworth Avenue Shadyside 441-5222 Open 7 days a week, 11-2 a.m.



"Best Place to Shoot Pool 5 years running"

Pittsburgh City Paper

*-Upscale Casual Dining -Full Bar with 10 Beers on Tap
-18 Pool Tables -Corporate & Private Parties to 500*

2305 E. Carson St. (412) 488-3820 Fax (412) 488-8261

MALLORCA RESTAURANT & COCKTAIL LOUNGE

*THE FINEST SPANISH CONTINENTAL CUISINE
2228 EAST CARSON STREET
PITTSBURGH, PA 15203*



(412) 488-1818

*YOUR HOST
ANTONIO PEREIRA*



**724-934-3600
Fax 724-772-3404**

Premier Security Systems, Inc.

Jeffery A. Lancaster, President

**316 Thompson Park Drive
Cranberry Twp., PA 16066**

THE STAFF

Artistic

Marc Masterson
Producing Director

Daniella Topol
*Associate Producing
Director*

Jed Allen Harris
Associate Artist

Production

Tony Ferrieri
*Technical Director and Resident
Scenery & Properties Designer*

William O'Donnell
Resident Lighting Designer

Lorraine Venberg
Resident Costume Designer

Elizabeth Atkinson
Sound

Liz Hammond
Properties Coordinator

Patti Kelly
Resident Stage Manager

Casi Pacilio
Follow Spot Operator

Paul Ford
Interim Technical Director

Angela Vesco
Wardrobe Mistress

Holly Koenig
*Master Electrician/Light Board
Operator*

Jason Szalla
Scenic Artist

Tim Barnhill, Mark Eyer,
Paul Ford, Kevin Kornicki,
Casi Pacilio, Jason Szalla
Scene Shop Technicians

Administrative

David Jobin
Managing Director

Karla Boos
Director of Development

Nina Margiotta
*Director of Marketing &
Communications*

Lora Oxenreiter
*Director of Customer Service
& Sales*

Eric Nelson
Director of Sales

Marlene H. Ellis
House Manager

Darnell Patterson
Maintenance Manager

Joanne Prodafikas
Bookkeeper

Laura A. McCarthy
Assistant Box Office Manager

Veda Laine, Erin Fleming
Box Office Assistants

T.C. Brown
Development Associate

Stacey Smith
Office Manager

Stephanie Fowler
Christina Glyptis
Steve Basilone
Douglas McDermitt
Katherine Moroney
Nini Thomas
Interns

Suellen Fitzsimmons
Photographer

Lucy Wrzesinski
Concessions

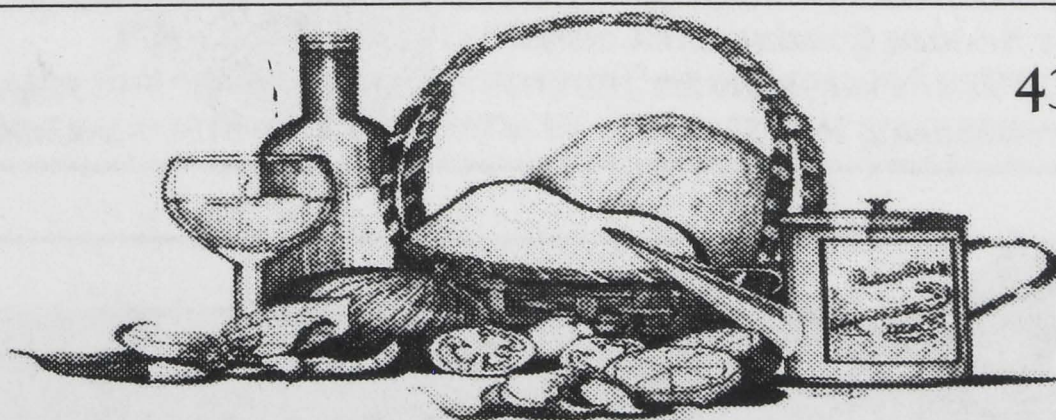

431-3535

BRUSCHETTA'S

— 19TH & CARSON ST. • SOUTHSIDE, PA —



Though we all march to different

drummers or move to different beats, the

arts play an instrumental part in all our lives.

And we're proud to support them.





Find the reviews, profiles and news
of cultural happenings
every day.



Pittsburgh Post-Gazette
Stay Posted.