

1997-98 Season
Romeo & Juliet
Rameau's Nephew
A Christmas Carol
The Jealous Husband
& The Flying Doctor
Spunk
Culture of Desire
The Loman Family Picnic



Portland Stage Company

**Portland Presents is a publication
of Portland Stage Company, PCA Great Performances,
and Portland Symphony Orchestra**

**AN AMERICAN MASTERPIECE
BY GEORGE BELLOWS
FROM A DISTINGUISHED PRIVATE COLLECTION**



The North Country (Blackhead, Monhegan, 1911) Oil on canvas 30" x 38"

SOLD AT AUCTION
Wednesday, August 6, 1997

We have an exceptional international clientele anxious to buy fine works by American, European, Modern, Old Master, and Contemporary Painters. We will buy individual works or collections outright for resale or take them on consignment for auction.

Barridoff

GALLERIES

Annette and Rob Elowitch
P. O. Box 9715
Portland, Maine 04104

Tel: 207 772 5011
Fax: 207 772 5049

E-Mail: bgi@gwi.net
www.gwi.net/barridoff

Portland Presents

Welcome to Portland Presents, a cooperative effort by PCA Great Performances, Portland Stage Company and Portland Symphony Orchestra. If your business is interested in advertising in Portland Presents, please call Dona Pfeffer at 773-3150.



Judith W. Adam, *Executive Director*

Located at:
477 Congress St.
Mezzanine
Portland, ME 04101

Administrative Office:
(207) 773-3150
Fax: (207) 774-1018

For Tickets:
PortTix
20 Myrtle Street
(207) 842-0800

PCA Cover Design: Annie Darling Design



Christopher Akerlind & Anita Stewart, *Artistic Directors*

Located at:
The Portland
Performing Arts Center
25A Forest Avenue

Administrative Office:
(207) 774-1043
Fax: (207) 774-0576

For Tickets:
(207) 774-0465

Mailing Address:
P.O. Box 1458
Portland, ME 04104

E-Mail: portstage@aol.com

PSC Cover Design: Jennifer Hutchins



PORTLAND SYMPHONY ORCHESTRA

Toshiyuki Shimada,
Music Director & Conductor

Jane E. Hunter,
Executive Director

Located at:
477 Congress St.
Mezzanine

Administrative Office:
(207) 773-6128
Fax: (207) 773-6089

For Tickets:
PortTix
20 Myrtle Street
(207) 842-0800

Mailing Address:
P.O. Box 3573
Portland, ME 04104

<http://www.portland.com/symphony>

PSO Cover Photo: Peter Macomber, Macomber, Inc.
PSO Cover Design: Nancy Montgomery,
S.T. Vreeland Agency

Program design by Jennifer A. Roe • Printed by Crossweb Printing • Paper by Resource Net

Portland Piano Exchange & Violin Shop

*Pianos and violins are more than musical instruments.
Many are fine works of art and can be excellent investments.
At Portland Piano Exchange & Violin Shop,
we believe in quality craftsmanship
and the increasing value of
vintage pianos and violins.*

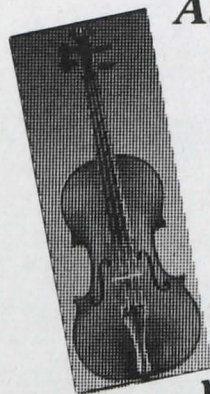

*If you've always wanted a quality
vintage instrument.....or just want to look,
come visit us.....*



If we do not have what you want - we can help you find it

541 Congress St., Portland, Maine 04101 (207) 761-3800

• Complete Restoration • Rebuilding & Regulation • Expert Tuning • Custom Refinishing

We're Open for *your* Business

Gorham Savings Bank is here to help you
with all your banking needs.

At each office, you can open accounts,
apply for mortgages, consumer and business
loans, and get the service you expect
from your community bank.

Come in to any of our four convenient locations
and enjoy doing business with us.



Gorham Savings Bank

Shouldn't We Be Your Bank?

Gorham
839-3342

Scarborough
883-7440

Standish
642-4200

Windham
892-2621



Member
FDIC

Marketing Fine Homes, Land And Estates



Fortunes Rocks Beach, Biddeford "THE GOSNELL ESTATE"

Spectacular 10,000 sq.ft. shingle-style residence fronting on a large fresh-water pond with breathtaking sunrise views over the Atlantic. Features an elevator, an indoor pool with spa and unparalleled quality in workmanship. An expansive sand beach and private tennis association are a short walk away.

\$1,870,000

Call John Saint-Amour 207-874-6160



Falmouth Foreside

"TIDEMILL" - 690± FEET CASCO BAY

A quiet retreat beautifully maintained situated on 2.9± acres just 15 minutes from Portland with 690± feet of shore frontage. Wonderful 7 bedroom house with old world charm and spectacular views. Lovely grounds, formal gardens, rolling lawns and walking paths only minutes from yacht club and boating.

\$790,000

Call Vaughan Pratt 207-874-6156



Casco Bay, Falmouth Foreside

"STONECROFT"- WATERFRONT COMPOUND

Perhaps the finest private waterfront estate (31± acres and 3,200± ft of shorefrontage) in a majestic, panoramic setting on Casco Bay. The stately manor house, home of the late Charles Shipman Payson, features a dock, waterfront facility, pool, winterized guest cottage, office facility and 3-car garage/caretaker's quarters.

\$5,750,000

Call Vaughan Pratt 207-874-6156



Harpswell

"HARPSWELL WATERFRONT ESTATE"

Truly one of the finest estates in Maine. Private 10± acre point of land with over 2,000' of majestic shorefrontage, a spectacular boathouse with caretaker/guest quarters & deepwater pier with 3 moorings. The main residence of unparalleled craftsmanship features an indoor lap pool. Impeccable grounds and pond.

\$2,500,000

Call Karen Reiche 207-874-6152

LandVest®

THE NEXT LEVEL OF SERVICE

148 MIDDLE STREET PORTLAND, MAINE 04101 207-774-8518

9 ELM STREET CAMDEN, MAINE 04843 207-236-3543

4A TRACY ROAD NORTHEAST HARBOR, MAINE 04616 207-276-3840

The Exclusive Maine Affiliate for



CHRISTIE'S
GREAT ESTATES



PCA Great Performances

LIVE! AT MERRILL AUDITORIUM



1997 - 98 SEASON

Tickets are on sale for all performances. Subscribe for savings and special offers.

Santiago Rodriguez	Oct 8	Julius Caesar	Feb 12
Trinity Irish Dance Co.	Oct 11	Cavalleria Rusticana & I Pagliacci ...	Feb 21
Dance Theatre of Harlem	Oct 17	Boys Choir of Harlem	Feb 28
Carmen	Oct 30	Turtle Island String Quartet	Mar 20
The Flying Karamazov Brothers	Nov 4	The Cyrus Chestnut Trio	Mar 28
James Galway	Nov 10	The Emerson String Quartet	Apr 2
The Jazz Messengers	Nov 22	Daughter of the Regiment	Apr 4
Quartetto Gelato	Dec 4	Preservation Hall Jazz Band	Apr 23
Christopher O'Riley & Carter Brey	Jan 8	Isaac Stern	Apr 30
Jubilant Sykes & Alan Chow	Jan 17	The Alvin Ailey American Dance Thtr. ...	May 5, 6

SUBSCRIBE AND SAVE! **207-842-0800**

For tickets or a season brochure stop by the Merrill Auditorium box office or call 207-842-0800. And look for the new PCA Great Performances logo in our ads. It is your assurance of superb entertainment by some of the world's foremost artists.



PCA Great Performances

LIVE! AT MERRILL AUDITORIUM

— Mission Statement —

A vibrant cultural spirit is essential to the social and economic well-being of our community. PCA Great Performances is unique in fostering that spirit by presenting the world's foremost artists in a broad array of live performances and by creating enriching educational experiences.

B O A R D & S T A F F

Board of Directors

John D. Tewhey, *President*
Richard J. Vail, *Vice President*
Steven M. Jacques, *Treasurer*
Jane C. Wellehan, *Secretary*

David L. Bennell
Garrett D. Bowne
Donna Brunstad
Catherine Cloudman
Michele Davis
Robert H. Gardner
Susan T. Goldberg
Heidi N. Hansen
Tracy Hawkins
David Karraker
William Kowalczyk
Jeffrey H. McKinnon
Michael W. McNamara
Michael J. McSally
Nicholas S. Nadzo
David A. Nicklas
Robert Nielsen, Jr.
David J. Ott
Peter W. Quesada
Peter J. Reilly
Lee D. Urban
Paul Walsh

Advisory Board

Betty Atterbury
Julie Barber
Arthur J. Borduas
S. Bruce Brown
David M. Coit
Madeleine G. Corson
Daniel N. Crewe
Annette Elowitch
Deborah Gallant
Phyllis Givertz
Philip H. Gleason
Linda Gouws
Judith Halpert
Betsy Evans Hunt
Kennedy W. Lane
Alan D. MacEwan
Olivia Mattis
Jean K. Nishiyama
Gloria Pinza
Vaughan W. Pratt
Joan Sandberg
David S. Wakelin
Margaret A. Wilkis

Priscilla Morneault
Emeritus

Staff

Judith W. Adam, *Executive Director*
Jane Banquer, *Education and Community Outreach Director*
Rebecca Bearden, *Development Director*
Eleanor E. Chatto, *Bookkeeper*
Garland Purdy, *Technical Director*
Joan Rosenberg, *Staff Assistant*
Laura Stevens, *Operations and Marketing Assistant*
JJ Stuart, *Marketing Director*

PCA Great Performances

LIVE! AT MERRILL AUDITORIUM

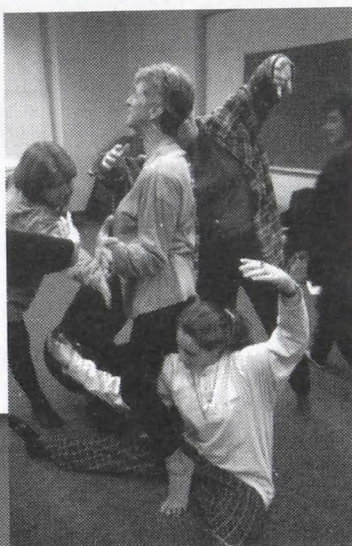

For adults, kids,
educators and
students:
FOR YOU!

Arts enthusiasts of all ages
who want something more—
who want to learn about
Great Performances!

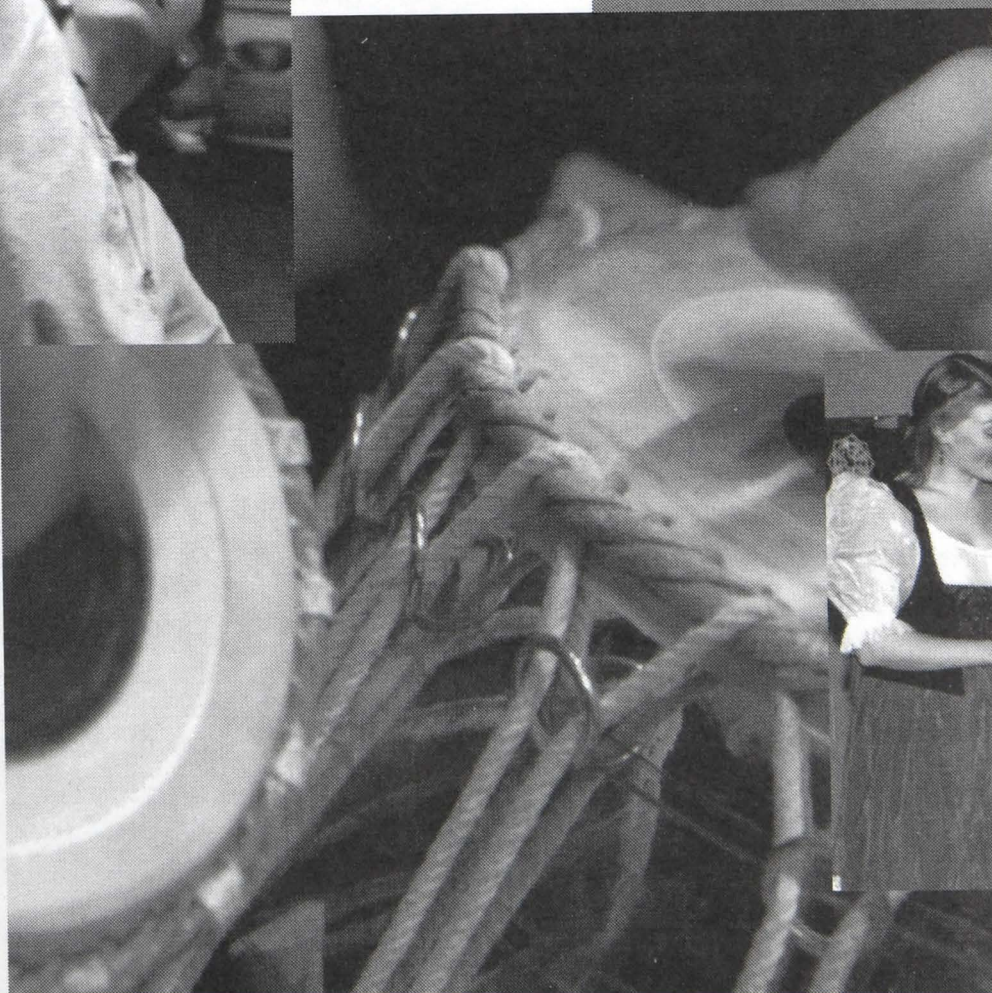

PCA Great Performances thanks these Education Sponsors for their generous support:

New England Foundation for the Arts
with additional support from the
Maine Arts Commission and the
National Endowment for the Arts

Fleet

Peoples Heritage
The Bank of Maine.

Utilities  Inc.

FILENE'S

Profession Development Workshops for Teachers are presented by PCA Great Performances and the Portland Public Schools who are members of the Performing Arts Centers and Schools: Partners in Education Program of the John F. Kennedy Center for the Performing Arts. Selected because of their demonstrated commitment to strengthening education in and through the arts, the partnership team participates in collaborative efforts to make the arts integral to education.

PerformanceXtras



PCA Great Performance's 1997/98 season is a treasure-trove of music, opera, theater and dance in the newly renovated elegance of Portland City Hall's Merrill Auditorium.

PerformanceXtras are for those who want to learn about the people and traditions that create the master-works on stage.

At Merrill Auditorium, in local schools and at other special locations, you can enjoy pre-curtain talks, illustrated lectures, interactive workshops, special performances, master classes and more. Some of these are to give teachers greater resources. Some provide enhanced curriculum opportunities for students. Some allow audience members to go inside an upcoming event for extra insight into what makes "Great Performances."

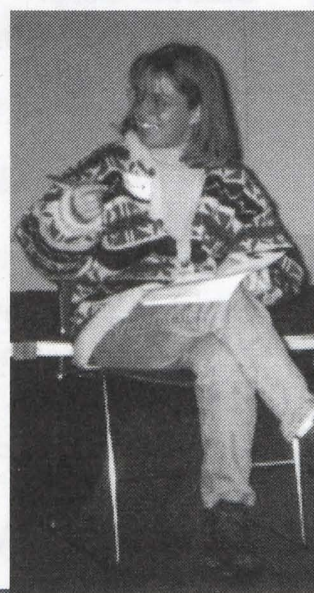

All of them take you beyond the performance: PerformanceXtras.

For a full brochure or if you wish to have PerformanceXtras in your school or community, call PCA Great Performances 207-773-3150.

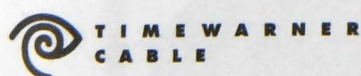
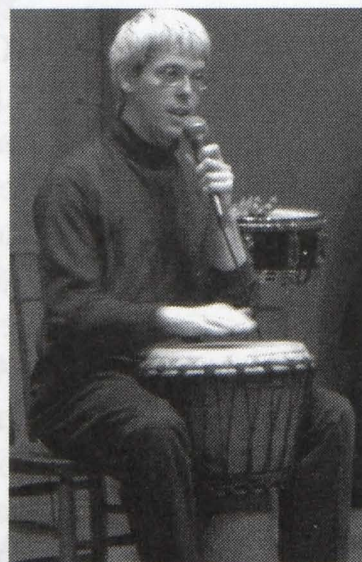

**Capezio/Ballet Makers
Dance Foundation**





PCA Great Performances

LIVE! AT MERRILL AUDITORIUM

— Business Friends —

The Board of Directors of PCA Great Performances greatly appreciates the generous contributions received from individuals, area businesses and foundations. The following are those who have expressed their support for PCA Great Performances prior to January 15, 1998.

SPONSORS

A.G. Edwards & Sons, Inc.
AT&T
Atlantic Bank
Bell Atlantic
Bramlie Corp.
Brooks Fiber Communications
Cellular One
Cole-Haan
Dead River Company
Filene's
Fleet Bank
Gouws Capital Management, Inc.
Hannaford Brothers
Harvard Pilgrim Health Care
Key Bank of Maine
L.L. Bean, Inc.
Maine Sunday Telegram
Maine Yankee
Peoples Heritage Bank
Portland Press Herald
Sebago, Inc.
Tewhey Associates, Inc.
Time Warner Cable
Utilities, Inc.
ValCom
Wright Express Corporation

GREAT PERFORMERS CIRCLE

Coopers & Lybrand
G.H. Bass & Co.
R. M. Davis, Inc.

BENEFACTORS

CU/York Insurance Group
D. Gallant Management
Associates
First Atlantic Corporation

Gorham Savings Bank
Merrill Marine Terminal
Northern Utilities Inc.
Verrill & Dana

PATRONS

Burnham & Morrill Co.
Dingley Press
Baker, Newman & Noyes
Diversified Communications
H.M. Payson
Hanover Insurance Group
Kris-Way Truck Leasing Inc.
MacDonald Page & Co.
North Atlantic Capital Corp.
State Street Bank
& Trust Company
Sunday River Ski Resort

DONORS

A.B. Dick Products Co.
Anania & Associates
Berry, Dunn, McNeil & Parker
Burgess Advertising
& Associates, Inc.
Century Tire Co.
& Auto Service Centers
Cimino Construction Company
Colpitts Travel Center
Cumberland &
York Distributors
DeLorme Mapping Company
Dexter Shoe Company
Financial Executives
Institute of Southern Maine
Greenhut Galleries
Head & Associates
Hutchins Trucking Co.
IDEXX Lab, Inc.

J.B. Brown & Sons
Ladd Tours & Cruises
McGraw-Hill Companies
RTS Packaging Co.
Rufus Deering Company
Tompkins, Clough,
Hirshon & Langer, PA
Yankee Tour & Travel
Youngs Furniture Co.

FOUNDATIONS

Capezio-Ballet Makers
Dance Foundation, Inc.
Charles Stewart
Mott Foundation
Davis Family Foundation
H. King and Jean Cummings
Charitable Fund
Maine Arts Commission
Margaret E. Burnham
Charitable Trust
New England Foundation
for the Arts
Roy A. Hunt Foundation

SPECIAL SERVICES

Artist & Craftsmen
B & W Typography
Annie Darling Design
Deering Ice Cream
Willard J. Hertz
Clifton C. Olds
Portland Public Schools
Toshiyuki Shimada

*A number of gifts have
been anonymously donated
and are gratefully
acknowledged.*

SOME SEE IT AS SCIENCE. WE SEE IT AS ART.

*S*ophisticated technology and complex quantitative models are an integral part of the investment process at H.M. Payson & Co. But these would be of little use without the uniquely human elements born of a personal relationship with the client. As we see it, successful investing for individuals is more art than science.

To learn why so many of our relationships span generations, we invite you to call us – or better yet, come visit.

H.M. Payson & Co.

Investment Advisory & Private Trust Services
ESTABLISHED IN 1854

One Portland Square, Portland 207-772-3761

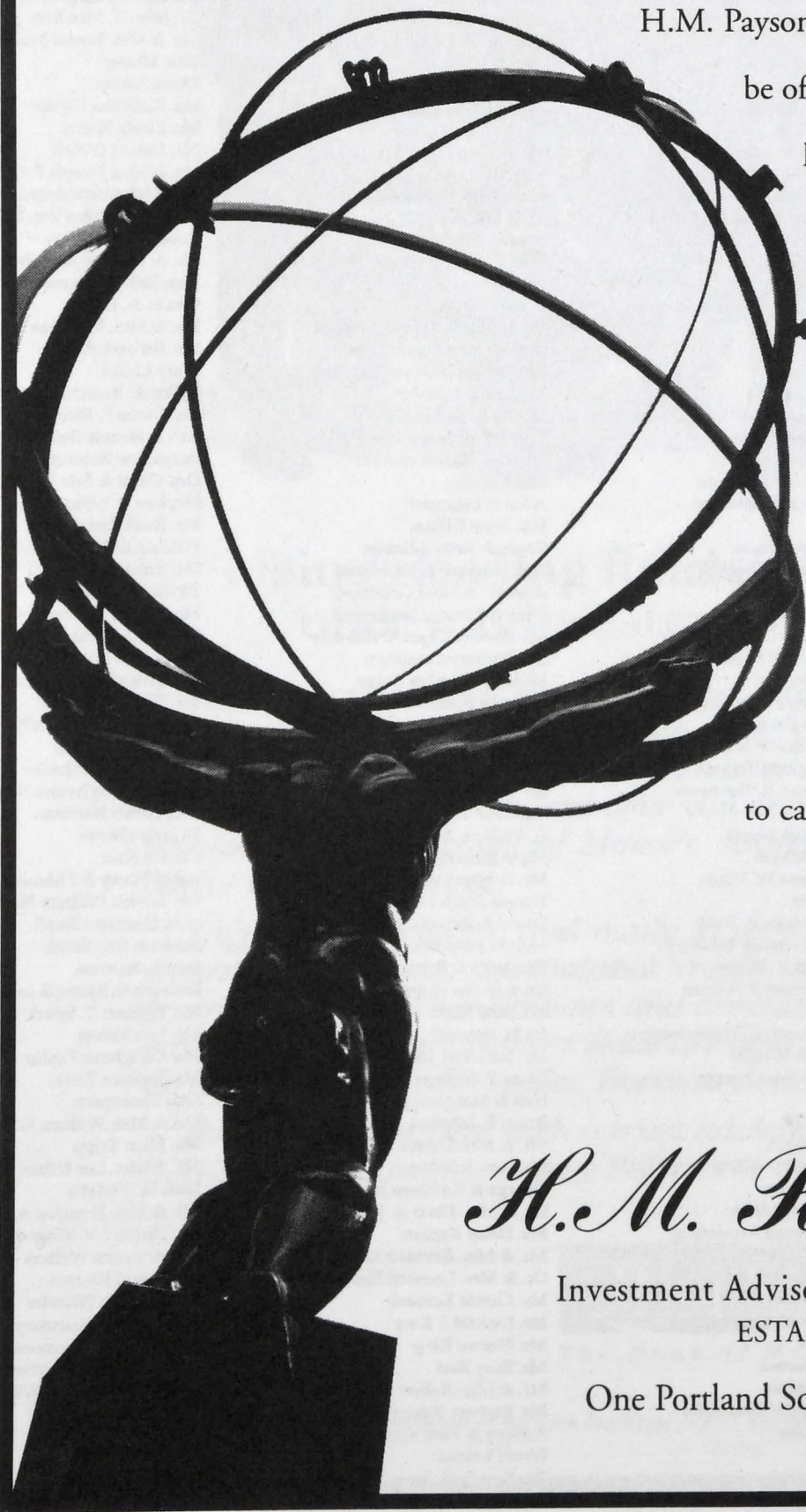

– Friends of PCA Great Performances –

GREAT PERFORMERS CIRCLE

Arthur & Kate Borduas
Mr. & Mrs. T. R. Quesada
Peter & Deirdre Quesada
Joan & Donald Sandberg
Mr. & Mrs. Nat Thompson
Jane Wellehan

BENEFACTOR

Donna Brunstad & Bill Sweeney
Mrs. John P. Cotton
Deborah Gallant
Chris & Betsy Evans Hunt
Colleen Khoury & David Karraker
Mrs. A. Bodine Lamont
Paul & Sarah Minton
Mr. & Mrs. Harold E. Proctor
Frank & Nancy Read
James & Natica Satterthwaite
Maxine Sclar
Richard J. & Phyllis R. Vail
Mr. & Mrs. Paul F. Walsh
David G. Wysong

PATRON

Robert & Judith Adam
Garrett & Janet Bowne
Wallace & Patricia Clark
Mr. David M. Coit
Richard Dyke
Mr. & Mrs. Robert Ewing
Dr. & Mrs. Michael Festino
Mr. Robert H. Gardner
Mr. & Mrs. Jerome F. Goldberg
Sandra Goolden & P.D. Merrill
Linda & Johann Gouws
Mr. Joseph J. Hahn
Bruce & Heidi Hansen
Tim & Tracy Hawkins
Annette & Willard Hertz
Steven & Sharon Jacques
William Kowalczyk & Jody Halliday
Mrs. A. Bodine Lamont
Mr. & Mrs. Kennedy W. Lane
Jeffrey McKinnon
Mike & Pat McNamara
Mr. Michael J. McSally & Dr. Ann Greene
Dr. & Mrs. Peter R. Mellin
Mr. & Mrs. David A. Nicklas
William U. & Hildegard G. Niss
Dr. & Mrs. Edward R. Nowicki
Mr. Thomas Pelletier
Mrs. Jotham Pierce
Mr. & Mrs. Harold E. Proctor
Drs. Elizabeth & John Serrage
Betty S. & Samuel Z. Smith
Holmes & Didi Stockly
Arthur & Judith VanDerburgh

DONOR

Dr. Richard A. Ames
Dan & Joan Amory
Bonnie & Dick Anderson
Larry J. Balboni
N. Warren & Christine Bartlett
James A. Beaudry
David & Dede Bennell
Ms. Jane V. Berry
Fran & Judy Brennan
Mr. & Mrs. George Brett
George Campbell
Gregory Carroll
Ms. Judith Carter
Wallace & Patricia Clark
Phyllis & Maurice Cohen
Karin & Paul Cox
Mrs. George S. Damerel
Michele D. Davis
Ms. Kathryn G. Dean
Mr. & Mrs. Charles W.H. Dodge
Douglas & Gail Dransfield
Annette & Rob Elowitch
Miss Molly D. Finkelman
Mr. & Mrs. Alexander Fowler
Phil & Carrie Frederick
Mr. & Mrs. Michael D. Gentile
Dr. & Mrs. Bernard Givertz
Philip H. Gleason & Mary L. Schendel
Dr. & Mrs. Walter B. Goldfarb
Mr. & Mrs. Matthew Goldfarb
Annette & Noel Goodman

Pat & Peter Grunwald
Mr. & Mrs. A. J. Hahn
Mr. & Mrs. Stephen Halpert
Joan E. Hardy
Mr. & Mrs. Peter Haynes
Mr. & Mrs. Malcolm C. Henry
Mr. & Mrs. Michael E. High
Thad & Jody Horton
Anne Hunter MD
Orton P. Jackson, Jr.
Sandra Jensen & Samuel Broadus
Dr. & Mrs. Saul Katz
Mr. & Mrs. Robert L. Kauserud
Mr. & Mrs. William Kautzmann
Mary Jo & John Y. Keffer
James & Elizabeth Kilbreth
Maxine B. King
Gerard & Grace DeGennaro King
Mr. & Mrs. Jonas B. Klein
Mr. & Mrs. William T. Knowles
Mr. & Mrs. Harry W. Konkel
Mr. & Mrs. Gerald E. Korn
Mike & Maggie LaCombe
Fred & Connie Lagomarsino
Dorothy LeMessurier
Mr. & Mrs. George Lord
Dr. Chris A. Lutes
Mr. William H. Marshall
Sarah S. Meacham
Mr. & Mrs. Norman H. Morse
Mr. & Mrs. Robert Nielsen, Jr.
Dr. & Mrs. Ronald H. Nishiyama
Dr. & Mrs. Edward R. Nowicki
John David Ober
Daniel Oppenheim & Layne Gregory
Amy & James Osborn
David & Martha Ott
Ms. Heather Payson
James & Polly Pierce
Gloria Pinza & Andrew Geoghegan
Mr. & Mrs. Peter Plumb
Mr. & Mrs. Peter Quinn
Gordon & Barbara Raisbeck
Carolyn & Frank Rasmussen
Mary C. Rea
Eve & Fred Richardson
Dr. & Mrs. Joseph Schenkel
Maxine Sclar
James & Lynn Shaffer
Patricia Shapazian
Barbara & Wendell K. Simpson
Mr. Robert P. Snyder
Mr. & Mrs. Gregory St. Angelo, Jr.
Albert & Grace Stone
Wendy & Eric Suehrstedt
Sumner & Charlotte Tanson
James L. & Nancy P. Thomson
Constance Tidd
Mr. & Mrs. James Tower
Ms. Deborah Vickers
Dr. & Mrs. Robert W. Vigue
John M. Violette
Mr. & Mrs. Douglas A. Volk
Robert H. & Rosemary Whitney
Mr. & Mrs. John E. Wilcox
Dr. & Mrs. Norman E. Wilson
Betty Winterhalter
Edward R. & Susan C. Wollenberg
Mrs. Roberta M. Wright
W. Gardiner & Nora Young

CONTRIBUTOR

Mr. Icky Abramson
Mr. & Mrs. Charles Alling
Ms. Cynthia Allison
Jerry & Donna Applebee
Mr. & Mrs. Thomas Armstrong
Robert & Betty Atterbury
Mr. Theodore Baker
Peter & Lyn Ballou
Mr. & Mrs. Ronald Bancroft
Brian B. Barlow
Liese & Herb Barnes
Rebecca L. Bearden
Mr. & Mrs. Charles Beaudette
Don & Jan Beddie
Beth Bellemere
Christine Bennett
Dolores L. Bergeron
Marian Blair
Cara & Ken Blazier

Mr. Lawrence Bliss
Steven Blumenthal
Gwyneth & Ken Bohr
Mr. Timothy Bolton
Helen Boynton
Russell & Barbara Briggs
Mr. & Mrs. Fletcher Brown
S. Bruce Brown
Mrs. Marion Buck
Mrs. Mary Burdick
Janet Z. Burson
Mr. & Mrs. Joseph Cabaniss
Mr. & Mrs. John A. Carver
Mr. Robert Cash
Malcolm & Hillie Cass
Deborah Chandler
Mr. Samuel C. Cheraso
Mr. Bruce Church
Mr. John Clark
Mr. Peter B. Cook
Fr. Ted Corley
Mrs. John P. Cotton
Ms. Dorothy M. Currier
John D. Davis
Mrs. Hazel B. Davis
Barbara & Gil Dichter
Dr. Richard Doherty
Ms. Susanni Douville
Ms. Marilyn Dunham
Dr. & Mrs. Raymond Dunn
Ruth Elkin
Ms. Lynn Erkkinen
George Robert Farris
Carolyn Field
Nancy Finberg
Dr. Irving D. & Janice Fisher
Ruth & Wes Fraser
Mr. & Mrs. William C. French Jr.
Ms. Linda Frisko
Ms. Karla Fuchs
Kenneth & Sandra Gaspar
Wanda J. Gawienowski
Mr. Ted Gay
Alice P. Gemmer
Ms. Irene Gillum
Roger & Betty Gilmore
Drs. Howard & Jane Glass
Annette & Noel Goodman
Greg & Nancy Goodspeed
Ms. Shelley Grant-O'Kendley
Ms. Barbara Graustein
Myron & Gladys Hager
Suzanne F. Hallett
Mr. Myron Hamer
Mr. & Mrs. Robert J. Hawkes
Mrs. Elyot Henderson
Mr. & Mrs. Frank C. Henry
David D. Henry
G. William & Heather Higbee
Ms. Alison Hildreth
Mr. & Mrs. Stanley Hodgkins
Naomi & Jim Honeth
David & Rebecca Hotelling
Melvin Howards & Marcia A. Bergman
Elizabeth & Robert Hoy
Dr. Kristine Hoyt
Ms. Jane Hunt
Ira H. Hymoff
Mr. James M. Jaeger
Carol V. Jenkins
Neil & Margaret Jensen
Bruce E. Johnson
Mr. & Mrs. Daniel P. Johnson
Ms. Ann Johnson
George & Kathleen Jones
Dr. & Mrs. Einar A. Juhlin
Ms. Daisy Kaplan
Mr. & Mrs. Bernard Kazon
Dr. & Mrs. Leonard Keilson
Ms. Carole Keroack
Mr. Donald J. King
Ms. Naomi King
Ms. Susy Kist
Mr. & Mrs. Robert B. Kittredge
Ms. Barbara Kriger
Audrey & Paul Krinsky
David Lakari
Dr. Ezra Lamdin
Mr. & Mrs. Carleton G. Lane
Kathleen M. Lapierre
Mark & Pierrette Lawler

Donald Leach
John & Charlotte Lebeda
Ms. Lois A.M. Libby
Barbara L. Loughlin
Mr. & Mrs. Charles Luce
Mrs. Kenneth C. MacArthur
Thomas MacDonald
Francis Madeira
Elizabeth Madison
Cdr. Theodore Manduca
Mr. Harold Martin
Mrs. Linda McCann
Dr. & Mrs. C. Irving Meeker
Cantor & Mrs. Kurt Messerschmidt
Michael & Lucinda Messerschmidt
Charles & Elinor Miller
Julia Lockwood & Marc Miller
Ms. Avis Miller
Zareen Taj Mirza
Richard G. Moon
Doreen L. Morrow, M.D.
Dr. John K. Moulton
Mr. & Mrs. Ernest Muller
Ellie Multer
Diane Nolan
Ms. Kathleen Norton
Ms. Linda Nunn
Mr. Robert O'Neil
Mr. & Mrs. Joseph P. O'Toole
Mr. Alphonse Palaima
Mr. & Mrs. John Van C. Parker
Rosemary Pearson
Mr. & Mrs. Michael Peisner
Mrs. Jotham Pierce
Carole A. Pope
Mr. & Mrs. Vaughan W. Pratt
Ms. Barbara Price
Mary C. Rea
Janice A. Reardon & Arthur R. Sloan
Ms. Diane F. Ricker
Jack & Bonnie Riddle
Jacqueline Robinov
Drs. Carol & Eric Robinson
Stephen & Wilma Rose
Ms. Ruth Rothman
William & Elizabeth Ruff
Mr. Robert P. Russell
Phyllis A. Russell
Mr. & Mrs. Forrest Saunders
June O. Sawicki
Dr. & Mrs. Alan Schneit
Mr. Howard Schuman
Mr. Elliott Schwartz
Mr. & Mrs. Scott Scully
Deb & Syd Sewall
James & Lynn Shaffer
Dr. & Mrs. Sylvester Sheridan
Cleo & Bill Sherman
Beverly Shevis
Clarice Shur
Rabbi Harry & Helene Sky
Mr. & Mrs. William Slavick
Mrs. Harriette Small
Susan & Eric Smith
Jane L. Snerson
Kenneth S. Spier & Joan S. Leitzer
Mr. William T. Spock
Ms. Fan Strong
Ms. Creighton Taylor
Ms. Dolores Testa
Sara Thompson
Mr. & Mrs. William G. Torrey
Ms. Ellen Tripp
Mr. & Mrs. Lee Urban
John M. Violette
Mr. & Mrs. Douglas A. Volk
Mr. Richard V. Wagner
Bob & Lynne Walters
Mr. David Warren
Ms. Shianne Wheeler
Robert H. & Rosemary Whitney
Mrs. Sally Whittemore
Mr. & Mrs. Ernest Wiedmann
Mr. & Mrs. John E. Wilcox
Ms. Terry Zipper

*A number of gifts have
been anonymously
donated & are
gratefully
acknowledged.*

Trust one of your own.



Maine's leading financial professionals offer you investment leadership.

When you work with The Trust & Investment Group, you work with local professionals who just happen to be Maine's most respected and experienced financial managers. With over 150 years of combined trust and investment expertise, we offer you depth of experience, breadth of service and the backing of Maine's strongest independent statewide bank - Peoples Heritage.

We're eager to listen, and ready to serve your specific needs, from corporate pensions, institutional trusts, and employee 401(k) programs to personal investments and asset management. Our services, strategies, and management skills are here for you, along with a familiar face and a friendly smile. Boots are optional based on the weather.

For an appointment with a trust advisor, call Steve Eddy at 207-828-2507 (Portland) or Larry Pelletier at 207-945-4607 (Bangor).



Peoples is a registered mark of Peoples Heritage Bank. Member FDIC and Equal Housing Lender.

Is your bank just holding
your money or
getting it to perform?

Key PrivateBank

To find someone
who can orchestrate
your financial pro-
gram, come to Key. Your own
Private Banker directs a team
of professionals who
offer you a full range of
products and services tailored to
achieve your personal goals. Call
Kathy Underwood at 874-7298.
You'll appreciate the benefits of
a well-orchestrated performance.



Key. For a new America.™

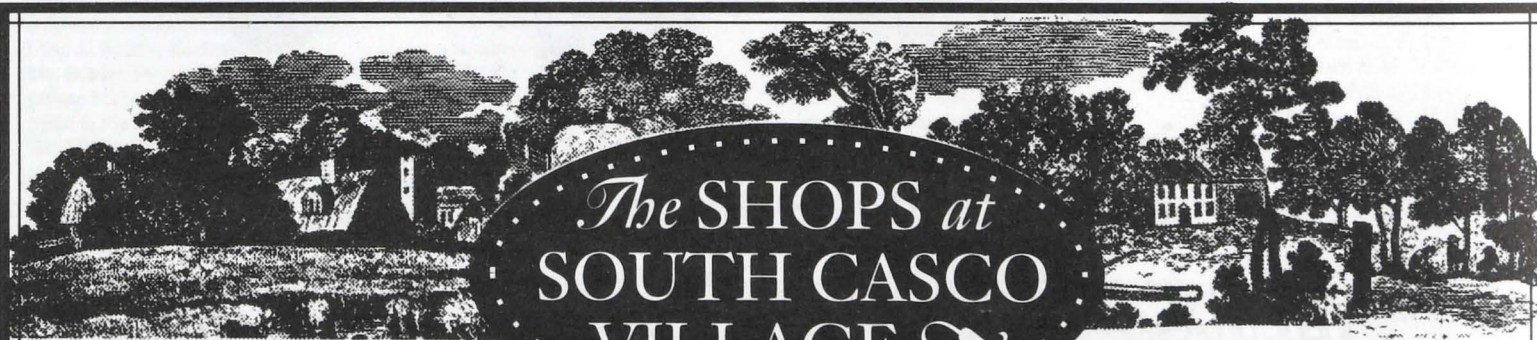

The SHOPS at
**SOUTH CASCO
VILLAGE**

Well Worth the Trip...

Cry of the Loon... extraordinary gifts and crafts
655-5060

Antiques at South Casco... fine antique furniture and
jewelry, Oriental rugs, silver, glassware and more
655-5034

The Lakes Gallery & Sculpture Garden... contemporary art
by accomplished artists
655-5066



Antiques at South Casco

**LAKES
GALLERY
& SCULPTURE
GARDEN**

Only one half hour west of Portland on Route 302 in South Casco, Maine

Our Performance Fills the House!

Distinctive Real Estate



*Philippa Morton, Cindy Landrigan, Barney Burrall,
Chris Jackson, Mallory Garrison, Bud Singer, Rowan Morse, Pam Whipple,
Diane Shevenell, Joyce Coughlan, Susan Lamb*



An Affiliate Of
GENESIS
Relocation Services

One Union Wharf, Portland
773-0262

SOTHEBY'S
INTERNATIONAL REALTY

E-mail: inquiries@townandshore.com ♦ Web: <http://www.townandshore.com>

INVEST WITH THE BANK THAT'S INVESTING IN MAINE.

MAINE BANK & TRUST

• *a maine bank for maine people* •



467 Congress Street • Portland • 828-3000

Member
FDIC

From the bustling center of Greater Portland to the farthest reaches of Eastport, Aroostook County, and the North Woods, DOWN EAST celebrates just about everything that makes Maine unique. Ride the Golden Road, hike the spectacular new cliff walk down at Cutler, or get a peek behind the

EXPLORE THE FOUR CORNERS OF MAINE

scenes at Merrill Auditorium. Meet the movers and shakers who are taking Maine into the next century. It's all in DOWN EAST now — at your favorite newsstand or by subscription.

A one-year subscription (12 issues) is only \$22.

Call 1-800-727-7422 to order a subscription.

Down East ■ P.O. Box 679 ■ Camden, ME 04843 ■ 207-594-9544

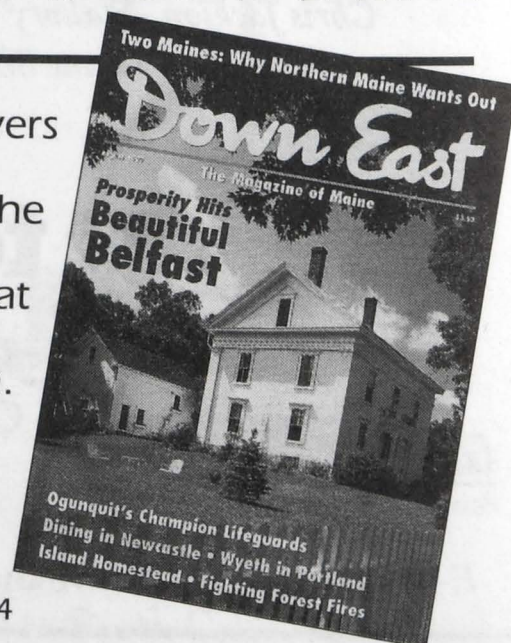

Are You Ready

To See

Without
Your

Glasses?

Laser Refractive Surgery (PRK) is a revolutionary new procedure that offers nearsighted people the chance to have clear vision - without glasses or contacts. Dr. Holt, Dr. Serrage and Dr. Cassidy are experienced eye surgeons and can determine whether laser surgery is right for you.



Drs. Stong, Holt, Serrage, Sanchez, Balles, Cassidy, Ruth Stevens O.D. and Staff.

Helping people improve their vision is what we do best, with specialties in Cataract, Glaucoma, Retina and the latest advancements in Laser Refractive Surgery.



**Eye Care and Surgery
Center of Maine**

331 Maine Street Brunswick, Maine
729-8741

53 Sewall Street Portland, Maine 04102-2692
828-2020 • 888-374-2020

*The Hanke's
Massachusetts*

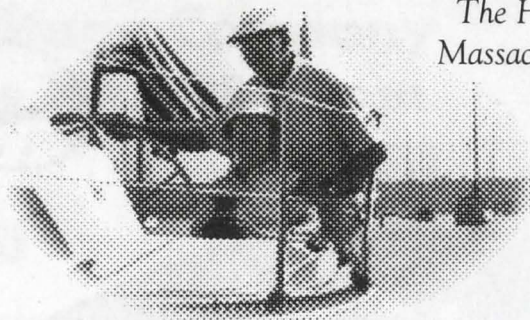

The *Maine* reason people retire at Thornton Oaks.

The state of Maine. Here you'll find life the way it should be, from gorgeous countryside to a charming college town. The services Thornton Oaks offers include maintenance, housekeeping, dining, transportation, and on-campus care. For more information, send the coupon or call today:

**1-800-729-8033
or 207-729-8033.**

"We love the relaxed lifestyle, the whole attitude of Maine, the rich variety of cultural, educational, and sports events. The summer concerts on the commons are wonderful. As residents of Thornton Oaks we enjoy all of these things while we build equity in our home"

*Pat and Lee Kester
from New Jersey*

**Yes! Send me more information about
Thornton Oaks Retirement Community.**

Name

Street

Town Zip

Telephone



Thornton Oaks
An investment in your future.

Mail to: 25 Thornton Way, #100, Brunswick, ME 04011
E-mail: thoaks@ghi.net

PS97

Encore!



Artistic effort. Hours of preparation.
One defining moment. Perfected by
people reaching for the extraordinary.

It deserves nothing less than
a standing ovation.

At A.G. Edwards, you'll find
people reaching for the
extraordinary on behalf of their
clients every day. The people of
A.G. Edwards have mastered the
fine art of investing and are ready
to meet the full range of your
investment needs.

Trusted Advice • Exceptional Service

Two Portland Square
Portland, Maine
774-5626

www.agedwards.com

A.G. Edwards
INVESTMENTS SINCE 1887

Member SIPC • 1997 A.G. Edwards & Sons, Inc.

[8016] IM-383-0198



MAINE CARDIOLOGY ASSOCIATES

David L. Adams, M.D.
Richard A. Anderson, M.D.
David C. Burkey, M.D.
D. Joshua Cutler, M.D.
Joel E. Cutler, M.D.
Paul R. Minton, M.D.
Frederick K. Poulin, Jr., M.D.
James B. Powers, M.D.
Jeffrey A. Rosenblatt, M.D.
Karl C. Sze, M.D.
Joseph N. Wight, Jr., M.D.

66 Bramhall Street
Portland, Maine 04102
(207) 774-2642
(800) 767-2642
Fax (207) 774-0889

DISEASES OF THE HEART
AND CIRCULATORY SYSTEM

Diagnosis, Treatment and Prevention

Portland Stage Company Board of Trustees 1997-98

Trustees

Michel J. LePage	President
Jim Puiia	VP Development
R. Stephen Jenks	VP Planning
Christopher Vickers	VP Marketing
Joanna Lee	VP Education
Mary McQuillen	VP Human Resources
Daniel Amory	Treasurer
Jonathan Aldrich	Secretary
James W. Fitzgerald, Jr.	Immediate Past President

Beth Ahmida	Lois Lamdin
Richard A. Carriuolo	Joanna E. Lee
Joan Cohen	Elizabeth Margolis-Pineo
Terry Cohen	Margaretmary McCann
Debra Coyman	Mary McQuillen
Richard A. Doherty, MD	Walter M. Power
James Kupel	Charles W. Redman, III
William J. Dunnett	Steve Romanoff
Al Fuchs	Randall B. Weill
Rand W. Gesing	Norm Whiteside
Martha Gilmartin	Brian Zappala
Grant Hanson	

Advisory Trustees

John Albin	Susan E. Morris
Thomas H. Allen	Martha Muldoon
A. Peter Babyak, Jr.	Merle Nelson
William B. Barthelman	Gloria Pinza
Mrs. Albert D. Conley	William W. Poole
Patrick C. Coughlan	Anne B. Pringle
Henry T. Donaldson	Margaret D. Pusch
Gordon I. Erikson	Frank W. Read, MD
Austin H. Farrar	Wilma P. Redman
David Fitz, M.D.	Maxine Sclar
Denison Gallaudet	Sandra I. Scully
Barbara M. Goodbody	Peggy Siegle
A. LeRoy Greason	Neila Smith
Deborah F. Hammond	Robert F. Wade
Carol J. Hancock	Molly G. Webster
Lindsay Hancock	G. Robinson Whitten
Charles A. Harvey, Jr.	Margery S. Wilson
Elisabeth O. Kelly	Margo Wintersteen
James T. Kilbreth	L. Joseph Wishcamper
Jane Leeber	Katherine Woodman
Rep. Jean Ginn Marvin	Roberta M. Wright
Donald L. McDowell	Charles M. Yandell
Tim McManus	Gail Zorr
Katherine P. Meeker	Lucinda M. Ziesing
Bernard J. Mohr	Elizabeth Zerner

Portland Stage Company presents the 1997-98 season

Das Barbecü

July 6 - Aug 3

by Scott Warrender and Jim Luigs

Sponsored by: Plastic & Hand Surgical Associates; Time Warner Cable

Romeo & Juliet

Sept 28 - Oct 26

by William Shakespeare

Sponsored by: Acadia Trust, Inc./Gouws Capital Management, N.A.

Rameau's Nephew

Nov 2 - 23

by Denis Diderot

Adapted by Shelley Berc & Andrei Belgrader

Sponsored by: Fleet Bank; The Portland Newspapers; Verrill & Dana

A Christmas Carol

Nov 30 - Dec 24

by Charles Dickens

Sponsored by: Baker, Newman & Noyes; Pierce Atwood

The Jealous Husband and The Flying Doctor

Jan 4 - 25

by Molière

translated by Albert Bermel

Sponsored by: Talk America

Spunk

Feb 8 - Mar 8

by Zora Neale Hurston

adapted by George C. Wolfe

Sponsored by: Drummond Woodsum & MacMahon; Key Bank

Culture of Desire

Mar 15 - Apr 5

by Anne Bogart - World Premiere!

Sponsored by: Radisson Eastland Hotel; Ron L. Beaulieu & Company

The Loman Family Picnic

Apr 16 - May 3

by Donald Margulies

Sponsored by: Peoples Heritage; Shop 'n Save

Portland Stage Company Programs

The Early Show – sponsored by Bell Atlantic

The Early Show 10 AM matinee series is a deeply discounted program that has made professional theatre affordable and accessible to both students and seniors throughout southern Maine for over fifteen years. Participants receive copies of the scripts for each production, resource guides with suggestions for pre- and post-show activities, and a subscription to *Prelude*, PSC's newsletter. Discussions with the cast immediately follow each matinee performance, providing an outlet for questions and ideas about the production, the theatrical process and the play itself.

Adopt-a-School – sponsored by Cole-Haan

The *Adopt-a-School* program was created collaboratively by the Portland Public School System and PSC during the 1992-93 season. Its goal is to uncover unique ways of using theatre in the classroom as a learning tool for the study of language, history, social science, visual and performing arts, science and technology. The *Adopt-a-School* program includes pre- and post-show workshops for every show in the season and in collaboration with teachers works to integrate theatre into the school curriculum. During the 1997-98 season Lincoln Academy, Massabessic High School and Mt. Ararat High School will join Deering High School, Fryeburg Academy, and South Portland High School as participants in the *Adopt-a-School* program.

The Intern Program

Portland Stage Company's Intern Program is dedicated to training future generations of theatre professionals. Internships are offered in Administration, Directing/Dramaturgy, Stage Management, and Technical Theatre. An internship at PSC offers rigorous training in all areas of theatre, opportunities to work with professional artists and administrators, hands-on experience in the operation of a professional arts organization, and the potential for developing and enhancing the skills necessary for a career in the theatre.

The Circle of Stars

The Circle of Stars volunteer corps gives community members the opportunity to be part of the action at Portland Stage. There is always something to do around the theatre and we want to make every effort to find just the right place for your talents, your desire to learn about theatre, or your interest in meeting new people. Volunteers are needed in administration, hospitality, production support, special events and as ushers. If you're looking for a way to support the arts in our community, we welcome you to become a PSC volunteer!

Scholars on Stage – sponsored by R. M. Davis Inc.

The *Scholars on Stage* Humanities Series invites guest scholars from various humanities disciplines to illuminate the historical, social, political, cultural, and literary issues raised by each of the plays in PSC's mainstage season. *Scholars on Stage* allows audiences to explore the challenging questions often raised by PSC productions. These discussions are held following the first Sunday matinee of each production and are free and open to the public.

Curtain Call Discussions

A long-standing tradition at Portland Stage Company is the *Curtain Call Discussion* immediately following the second Sunday matinee performance of each play in the season. These post-performance discussions are free and open to the public, moderated by PSC's Director of Education and Outreach, and provide audiences an opportunity to discuss the production with the actors.

Pay-What-You-Can Night

The 9 PM performance on the first Saturday of each production is reserved exclusively for the Pay-What-You-Can program. Tickets may be purchased at the box office for any amount.

Rush Tickets

Based on availability, Rush Tickets may be purchased one hour prior to the start of a performance at half the regular ticket price.



**For more
information,
please call
207-774-1043.**

We're Saving Our Best
Numbers for You!



BAKER NEWMAN & NOYES

LIMITED LIABILITY COMPANY

Certified Public Accountants, 100 Middle Street, Portland, Maine 207-879-2100 • www.bnn CPA.com

Keeping Maine Connected Is A Big Responsibility

Without technology, Maine could not compete with the rest of the world. But as sharp business leaders have embraced the power of technology, Maine has become home to Northern New England's leading corporations.

ValCom is proud to have accepted the responsibility of supporting their computer networks, training their staff, and managing their hardware. As the largest technology services provider in the state, we ask for the opportunity to work with your company.

Enjoy the quality of life that Maine offers.
The arts, the restaurants, the people, and the great outdoors.
Thanks to technology.

VAL.COM.
Novell. **Microsoft**
SOLUTION PROVIDER



Fifty Foden Road • S. Portland • Maine 800-123-4567

*Great
Performance!*

Encore!

**Bath
Savings
Institution**
Since 1852

~ Home Sweat Home ~

Whether you are buying or selling, we want you to stay cool, calm and composed.

We will handle the details with your listing or home search:
the Advertising, the Marketing, the Negotiations, the Contract,
the Financing, the Inspections, the Appraisal, the Title Company, and the Closing.

(so pardon us if we show up at the closing with a little perspiration on our brow)



RE/MAX By The Bay

Always exceeding your expectations.

50 Depot Road - Falmouth
781-8700

281 Veranda Street - Portland
773-2345



Where do you want to be, someday?

ACADIA TRUST N.A.

GOUWS CAPITAL

Trustees and Investment Advisors

Partners for a lifetime.

511 CONGRESS STREET • PORTLAND, MAINE 04101 • 207-774-3333

Creating a Memory in 3 easy steps!



The 1 Carat Engagement Ring
A lifetime of Memories

1) Love. It's the first ingredient in every special memory. Love is what fuels the fire that creates the moment or special occasion, which becomes *the memory*. At

G.M. Pollack & Sons we spend our days helping friends and neighbors make moments and events extra special memories. Memories that begin with gifts from the heart. These gifts become the wonderful reminders of the special memory!

"My most special memories with Doris always come from times when I've mixed equal parts of love and spontaneity with a special piece of jewelry from the store!"

Stan Pollack

2) Spontaneity. So often our cherished memories are the result of doing something fun on the spur of the moment. Will you ever forget the day you went to the circus on the spur of the moment with a friend, and you ended up falling in love?



A favorite, the Clown Pendant

Or the time he gave you the cute clown pendant to commemorate the circus visit. Your trip to the circus will always be remembered with affection when you wear the clown pendant..... So often, the best memories are remembered with a piece of jewelry.



You honeymooned by the sea.... he gave you a Sapphire so you would never forget the ocean blue.

3) A special gift = a special memory!

The best way to create a treasured memory is with a special gift from G.M. Pollack & Sons. We have the perfect gift for Anniversary, Birthday, Christmas, and holiday memories or even for that Thursday afternoon when you decide to be spontaneous and fall in love.

G.M. Pollack & Sons has been helping create special memories for almost half a century.

QUALITY • INTEGRITY • TRADITION

G.M. Pollack & Sons

"We Want To Be Your Jeweler!"

Maine Mall, Brunswick, Auburn Mall and 7 other fine locations in New England

Introducing the Non-Profit Support Card from XPress Copy

A special discount available to organizations or volunteers doing charitable or educational work which benefits the community. There is no obligation, there are no fees, and all you need do is fill out a short form. We'll send you your **Non-Profit Support Card** (NPS Card) enabling you to receive substantial discounts on all photo-copies, color copies, binding, enlargements, and more.

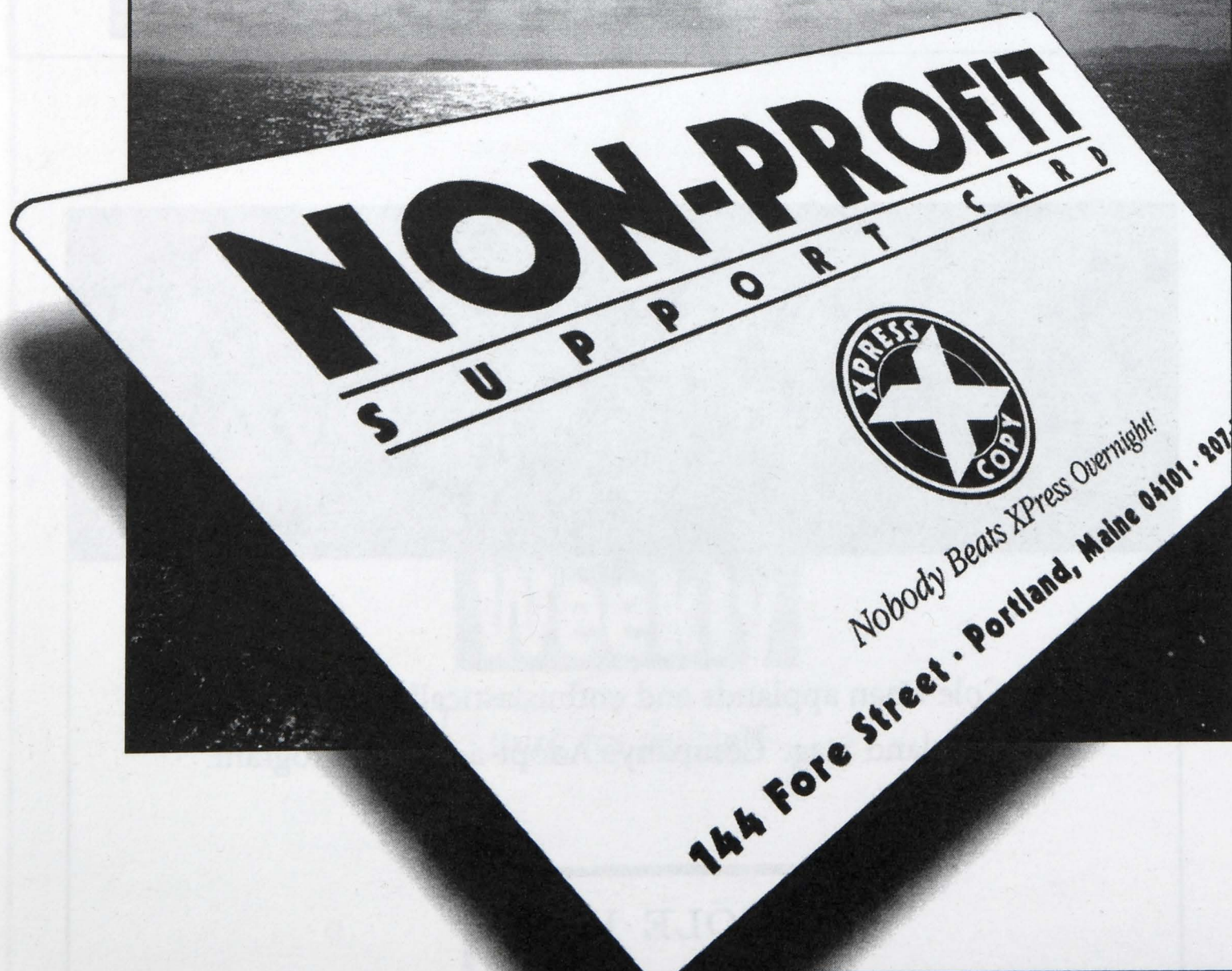

CALL OR STOP BY XPRESS COPY TODAY TO REQUEST YOUR NON-PROFIT SUPPORT CARD.
WE'RE CONVENIENTLY LOCATED AT 144 FORE STREET IN PORTLAND. 775-2444

Special
People...

Special
Moments

Phil Rogers

Photographic
Portrait Artist

By appointment
775-3722



ONE GREAT ACT CAN CHANGE
A CHILD'S LIFE *forever.*

Cole-Haan applauds and enthusiastically supports
the Portland Stage Company's Adopt-a-School Program.

COLE · HAAN

Fine footwear and accessories for men and women

THEATRE: *Imaginative, creative,
thought-provoking, intelligent, passionate.*

Casco Bay Weekly

think for yourself

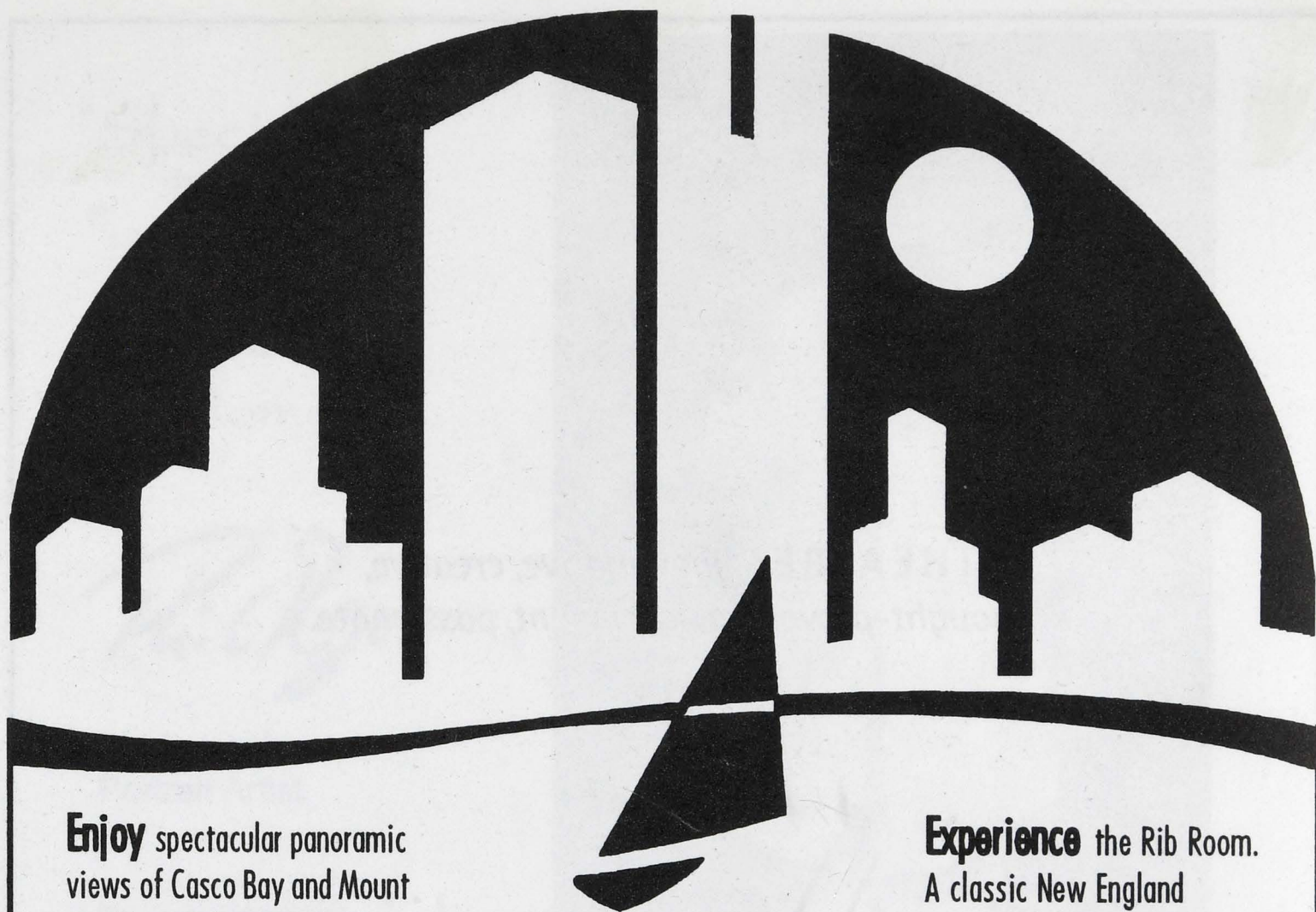

Enjoy spectacular panoramic views of Casco Bay and Mount Washington from Portland's only rooftop lounge. Open every evening from 5pm with live entertainment every weekend. And don't forget to join us for our sumptuous Sunday Brunch, served from 10:30am-2:30pm.

The
TOP
OF THE EAST

Treat yourself to the Eastland Café and its warm, friendly atmosphere. Delicious Breakfasts served daily from 6:30 am-11am. Luncheon served Monday-Saturday from 11am-2pm.



Experience the Rib Room. A classic New England restaurant featuring our signature Prime Rib of Beef and Caesar Salad prepared tableside. Steaks and fresh seafood at moderate prices in a comfortable, informal setting. Monday-Sunday from 5:30-9:30 pm.

RIB
ROOM

Radisson
EASTLAND HOTEL PORTLAND

Proud Corporate Sponsor of The Portland Stage Company

157 High Street • Portland, Maine • Telephone (207) 775-5411

Barbara's

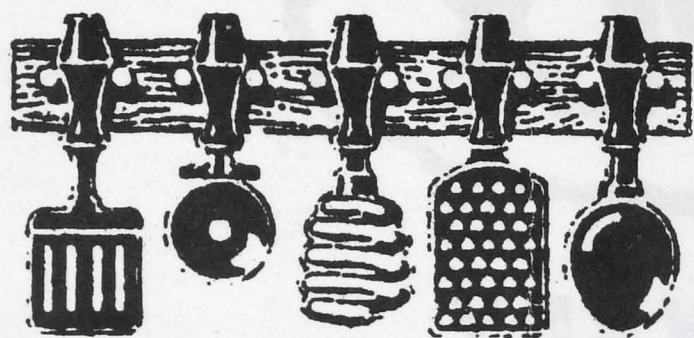

Kitchen & Café

Come in for Breakfast,
Lunch, Brunch or
DINNER!

NEW Dinner Hours:
Served Thursday thru Saturday
5 to 10 pm

*We specialize in Pasta, Omelettes,
Overstuffed sandwiches, and soups*

TRY OUR NEW STEAK, FISH, AND CHICKEN DISHES

~ CATERING FOR 2 TO 200 ♥ FORMAL OR DELI STYLE ~

Soups, stews & sandwiches for picnics & Candle-
light dinner for two at home & Hearty sandwich
platters for the office & Light dips to compliment
your preparations Just desserts & Open house for
business clients & Pre-concert buffets & Gallery
openings & Rehearsal dinners & Weddings
Cafe available for private parties



388 Cottage Road South Portland
767- 6313 Fax 799- 5037



DELIVERY

200 Anderson Street • Portland, ME 04101
(207) 775-2406

**To Stay Fit,
You Have to Take
the First Step.**



If you've been wanting to get fit, take the First Step to Bay Club. Our **First Step to Fitness** trial membership gives you six great weeks for only \$59*!

First Step
to Fitness
Six Weeks
\$59*

What's more, our outstanding staff will help you set goals for achievable results. Results that will have you looking forward to the next step! So stop by Bay Club today.

It's one first step you'll be glad you made.



One City Center
Portland, ME 04101
(207) 772-5444

* With this ad. First time joiners only. Offer expires 4/20/97.



Graphics Express

511 Congress Street, Portland, Maine 04101

tel: 207 828-0041

fax: 207 828-0034

FRESH MARKET PASTA

**Pasta & Sauces
Restaurant & Retail Market**

You love us for LUNCH



TRY US FOR DINNER

**Exceptional Food at an exceptionally affordable price.
Try our Delicious Lasagna, Tortellini, Caesars Salad**

Cappucino, Espresso...Beer & Wine available



**43 Exchange St • 60 Market St. • Old Port • 773-7146
Mon - Thurs 'til 10:00 • Fri & Sat 'til 11:00 • Sun 'til 8:00**

As the World Gets Ever Smaller...

Why is it that we don't know our own neighbors?



MAINE'S COMMUNITY NETWORK

Access Globally, Interact Locally

- Free E-Mail
- Community Board
- Interactive
- For More Information e-mail us at info@onf.com or call 781-5090



smith atwood

VIDEO SERVICES

257 Deering Avenue Portland, ME 04103

**SERVING THE VIDEO PRODUCTION NEEDS
OF NORTHERN NEW ENGLAND SINCE 1983**

**CORPORATE
EDUCATIONAL
NON-PROFIT
LEGAL**

**CALL FOR A FREE CONSULTATION
(207) 773-5119**

Explore the wonders of the world...



Discover the finest travel consultants

Atlanta · Grenada · Boston · New York City · Chicago · Amsterdam
Dallas · Barcelona · Rome · Miami · San Juan · Aruba · Las Vegas
Trinidad · Frankfurt · Tokyo · Venice · Dublin · Copenhagen · Paris
Glasgow · Montserrat · Munich · London · Acapulco · Budapest · Prague

136 Commercial Street, Portland, Maine 04101 · 775-6763



Eric Clapton • Blues Traveler • R.E.M. • Counting Crows • Joni Mitchell • The Freddy Jones Band • Shawn Colvin • Tom Petty • Dire Straits • Hootie And the Blowfish • Dave Matthews Band • Natalie Merchant • Collective Soul • Hiatt • Soul • The Police • Raitt • Gin Warren • Zevon • U2 • Indigo Girls • Rolling Stones • Bruce • Bruce Hornsby • Robert • Stevie Ray Vaughn • Steely Dan • B.B. King • Subdudes • Melissa Etheridge • 5:01 Blues

WCLZ 98.9
 Portland's Album Station

If You Think We Look Good...

WCLZ 98.9 • P.O. Box 2007 • Portland, Maine 04104
 Tel. (207) 725-5505 • Fax (207) 725-5121 • E-mail wclz@wclz.com

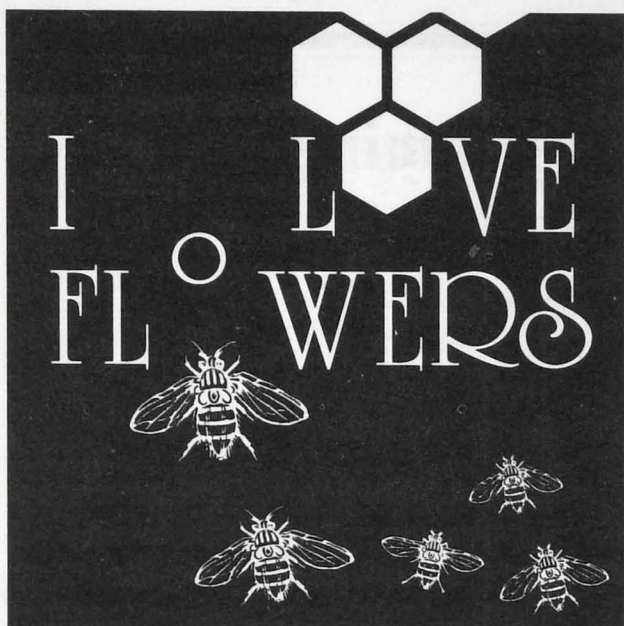

320 FORE STREET
 PORTLAND, MAINE 04101
 207.774.5882

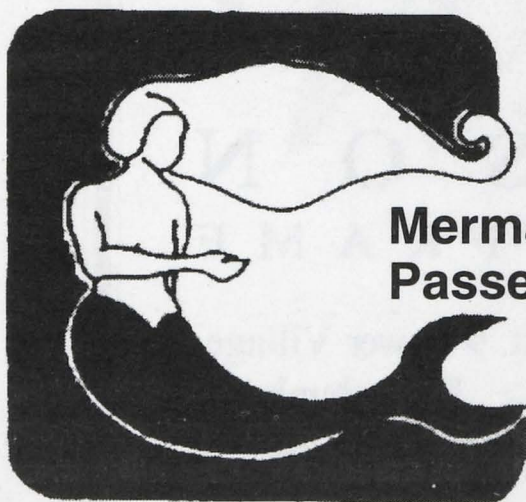
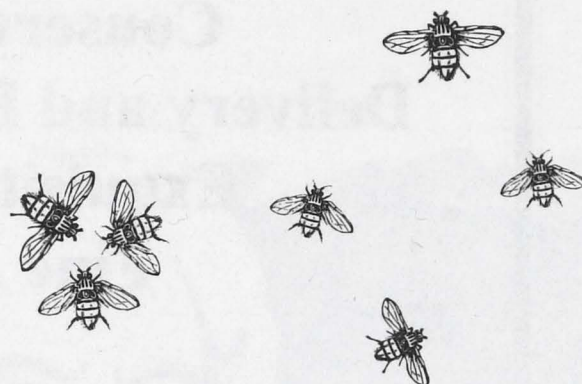

Mermaid Transportation Co., Inc.
Passenger Service

*Serving
 Southern Maine
 for 15 years!*

Frequent Flyer

Mermaid Transportation is Maine's only scheduled direct express to Boston's Logan Airport. Five times a day, seven days a week our spotless vans help you make that vital flight connection for business and pleasure — and ready to take you back to Maine upon your return. We provide charter services for corporate and private groups - as they say in the theater - "we get the show on the road."

Call Mermaid at 772-2509.

P.O. Box 10676 • Portland, ME 04104 • VISA/MasterCard Accepted

207-772-2509 • 1-800-MY MAINE (800-696-2463) • Fax: 207-772-3919

**Creative Custom Framing
Restoration
Conservation
Delivery and Rush Services
Exquisite Gifts
Fine Art**

ask for us by name

Michael Rancourt Martha Gilmartin



**J A M E S O N
G A L L E R Y & F R A M E**

217 Commercial Street
Portland
772-5522

Rt. 9 Lower Village
Kennebunk
967-5544

*The official framer of Portland Stage
We proudly support the arts*



W BACH[®]

CLASSICAL MUSIC
99.3 FM



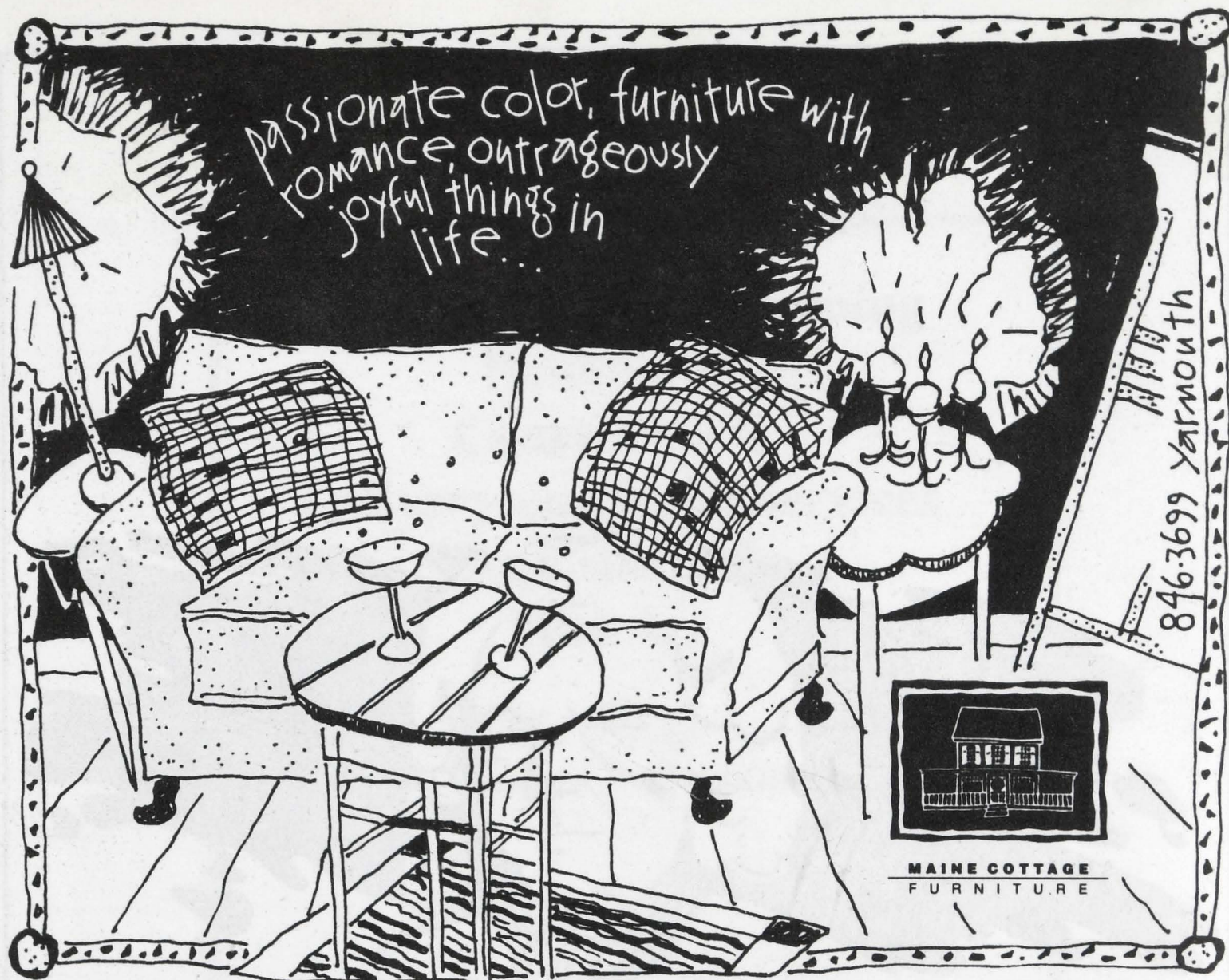

PORTLAND MUSEUM OF ART

MUSEUM SHOP

Distinctive Gifts



- Open during Museum hours
- Museum members always receive a 10% discount

Seven Congress Square • Portland, ME • (207) 775-6148

Your Ad Could Be Here!

Advertise

Would you like your ad to be seen by **thousands** of potential customers?

Would you like to support 3 of the leading **arts organizations** in Portland?

Then become an **advertiser** in **Portland Presents**, the program guide of PCA Great Performances, Portland Stage Company & Portland Symphony Orchestra.

Please call Dona Pfeffer at 773-3150 for information.

Portland Presents also offers graphic design services through Jen Roe Design if you need help creating your advertisement.

The world's first networked 50 page-per-minute digital printer/copier.

Only From Konica
and

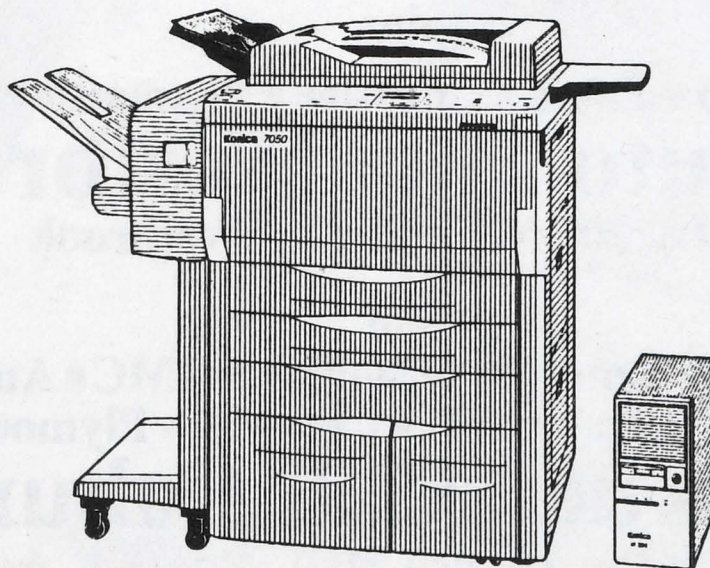
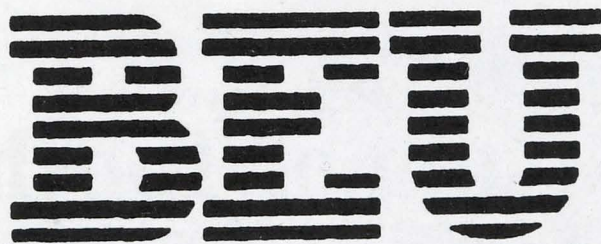

The Konica 7050 Workgroup Document System. As a digital copier, it outperforms any copier in its class. And with the addition of the print controller, it brings you full copier functionality in a high-speed printer. Allowing you to complete finished documents from your desktop with blinding speed.

The Konica 7050. It simply blows every thing else away.

AUTHORIZED
Konica
COPIER • FAX
MULTIFUNCTIONAL
DEALER

(207) 878-8500



A business partner you can depend on!

We're pleased to announce the
newest member of our family ...



Lee now offers Toyota at
Lee Toyota of Topsham
next door to the Post Office, Main Street, Topsham

plus

Dodge • Jeep • Eagle • Chrysler • Plymouth • Pontiac

Lee Auto Mall Westbrook

Exit 8, 200 Main Street, Westbrook

and

Honda • Nissan • Oldsmobile • Cadillac • GMC • Aurora • Catera

Dodge • Jeep • Eagle • Chrysler • Plymouth

Lee Auto Mall Auburn

just north of the Auburn Mall, Route 4, Auburn



We've been providing transportation to Mainers since 1936.



BAUME & MERCIER

GENEVE

MASTER WATCHMAKERS SINCE 1830



SPRINGER'S

Trusted Jewelers 127 Years

Downtown Portland • 580 Congress St. 04101

772-5404 • 1-800-725-5404

From the 14K Gold Classima Collection for men.
Masterfully crafted with precision Swiss quartz movement.
(enlarged for detail)



Get Closer To The Stars

The
TOP
OF THE EAST

Portland's Only Roof-Top Lounge

An Intimate Setting with Spectacular
Nighttime Views of Casco Bay
And Greater Portland

A Renowned Gathering Spot for
Theater Patrons & Thespians
Open Evenings From 5 pm



Radisson.
EASTLAND HOTEL PORTLAND

*A Portland Landmark
Since 1927*

THEATER PACKAGES

Featuring

DINNER - SHOW - LODGING

Starting At \$60 For Two

Telephone 207-775-4511

157 High Street * Congress Sq. * Portland, Maine 04101

Proud Corporate Sponsor of The Portland Stage Company



**Ron L. Beaulieu & Company,
Certified Public Accountants**

are proud to be a Sponsor of
Culture of Desire

Portland Stage Company, City Theatre and the
Saratoga International Theater Institute (SITI) present

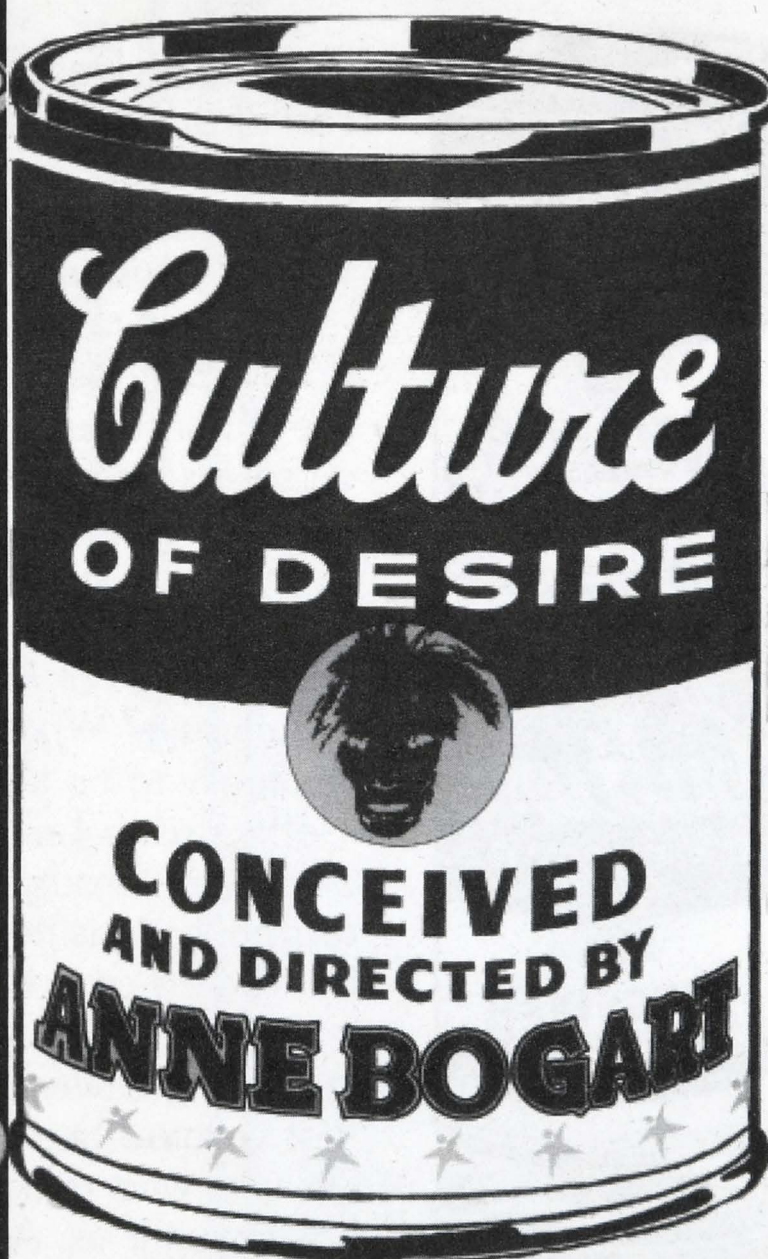
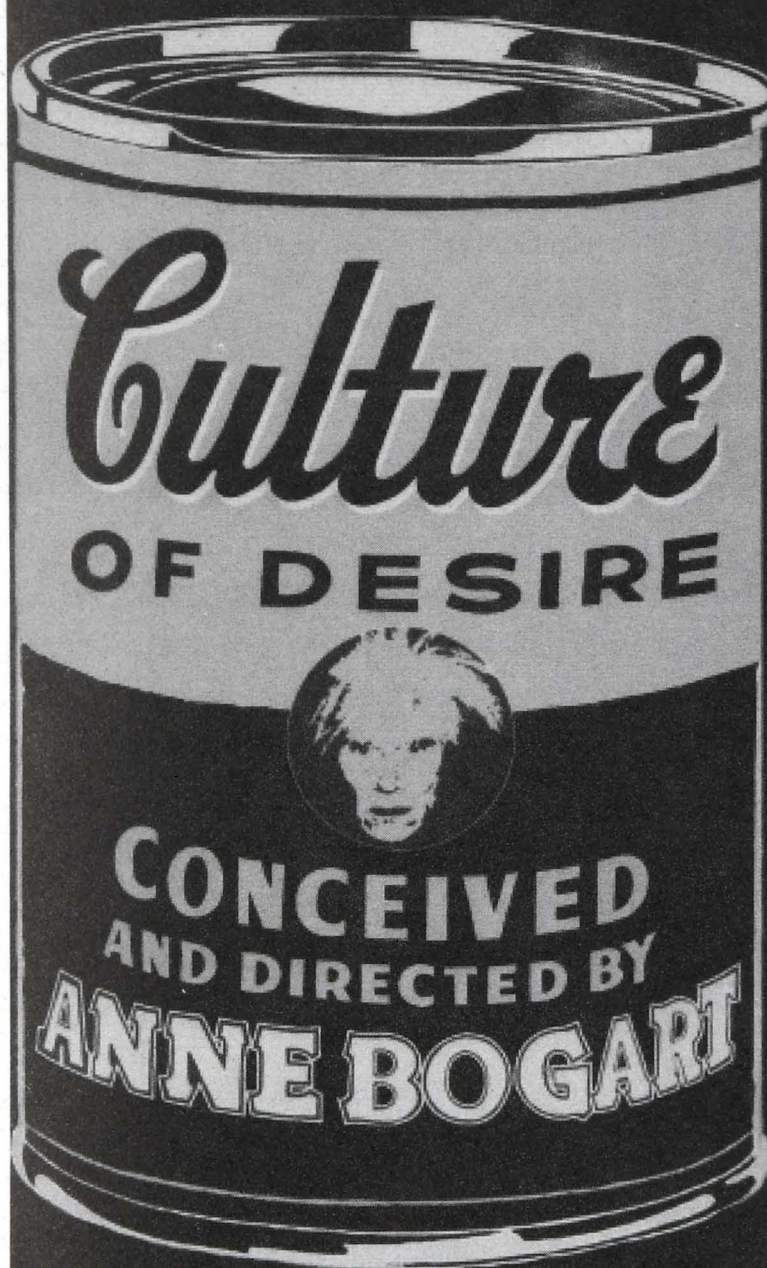

created and performed by SITI

Set Design by Neil Patel

Costume Design by James Schuette

Lighting Design by Mimi Jordan Sherin

Sponsored by

Noize by Darron L West

Company Stage Manager Megan Wanlass

Assistant Lighting Design by D. M. Wood

Culture of Desire
is presented in cooperation with
the Andy Warhol Museum, Pittsburgh, PA.

Radisson
EASTLAND HOTEL PORTLAND



Ron L. Beaulieu & Company
Certified Public Accountants

Director's Notes



Culture of Desire, a world premiere happening here at Portland Stage, is a co-production with the City Theatre of Pittsburgh and the Saratoga International Theater Institute, and is presented in cooperation with the Andy Warhol Museum.

A new play asks crucial questions about what it means to live in our times. It is a reflecting pool in which we can see ourselves from different perspectives. The question at the heart of *Culture of Desire* is about consumerism. Many of us live in a constant state of desire for things: objects, wealth, fame. When did we transform from citizens of the United States of America to consumers of the United States of Amnesia? What does it mean personally, politically and spiritually to be treated as a lifetime consumer? How does it effect us to be born into a culture where the fulfillment of desire through the abnegation of individuality and responsibility is the norm? What does it do to a person to be treated as a consumer and not as a citizen?

In shaping *Culture of Desire*, Andy Warhol and the culture that created him was our access to this significant theme. He was and remains true to where the culture of desire has brought us. Andy Warhol made art from the present moment. He fetishized our culture and our desire and created art from it. Warhol became our metaphor and central figure because he projected the vast emptiness that reflects us profoundly.

The structure of *Culture of Desire* loosely follows Dante's journey through "The Inferno." In the middle of his life, Dante finds himself lost and disoriented. His hero, the poet Virgil, appears and offers to guide him through hell. Dante accepts and the adventures begin.

Following the allegory of Dante through hell, the scenes for *Culture of Desire* were written and staged by the SIT Company. The text is drawn from many sources including Dante's "Inferno," interviews with Andy Warhol and his contemporaries, writings on consumer culture, magazine articles and advertisements.

—Anne Bogart

The Cast of *Culture of Desire*

A: Will Bond*
B: Jeffrey Fracé
B: Akiko Aizawa*
B: Ellen Lauren*
B: Barney O' Hanlon*
B: Karenjune Sanchez*
B: Stephen Webber*

*Culture of Desire will be performed
without an intermission.*

Special Production Staff

Assistant Director Cindy Croot
Assistant to the Director. Lise Ann Johnson
Literary Consultant Katherine Orr
Lighting Director, Production Manager. Brian Scott
Assistant Stage Manager. Holly A. Koenig
Light Board Operator. Sarah Simon
Spot Operator Morgan Wakelin
Wardrobe Supervisor. Maria Mercedes Cole
Deck Crew Emily Compton

Special Thanks

John Smith, Tom Sokolowski, Matt Wribian, Actors
Theatre of Louisville, Lorna Wanlass, The Theater Project,
JP Gagnon, Delores, Wendy Poole, Deb Puhl

Special recognition for Billy Name's personal
contribution to the show.

ssdc

The Director is a member of the Society of Stage Directors and
Choreographers Inc., an independent national labor union.



The Theater operates under an agreement between the League
of Resident Theaters and Actors' Equity Association, the Union
of Professional Actors and Stage Managers in the United States.



Who's Who in *Culture of Desire*



Akido Aizawa* has been a SITI company member since 1997. As a member of the Suzuki Company of Toga, Ms. Aizawa performed in some 16 cities spanning 8 countries. Representative productions include *The Trojan Women*, *The Three Sisters*, *Dionysus*, *MacBeth*, *Ivanov*, *Waiting for Romeo*, and *Greetings from the Edges of the Earth*. She has also appeared in Lech Machiweitz's productions of *Beckett in Circles* and *So Called 'K'*, Kamonegi Shot's *Woman Jump*, Hideyuki Miyaoka's film *Anna's Light* and *Endgame* at Columbia University.

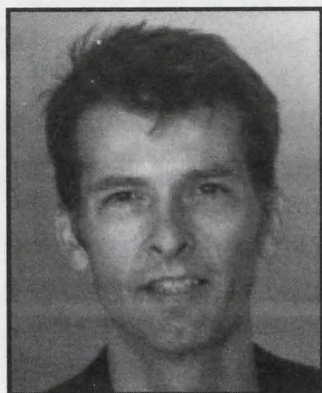

Will Bond* performed in the SITI company's inaugural season production of Charles Mee's *Orestes* and has created roles for *The Medium*, *Small Lives/Big Dreams*, *Culture of Desire*, and *BOB* (a one-person show), which have been seen all over the U.S. and abroad. He debuted in 1997 with SITI at New York City Opera in *Seven Deadly Sins*. He has toured with the Suzuki Company of Toga (SCOT) to Japan and South America in *Dionysus*. He enjoyed participating in the first Theatre Olympics in Delphi, Greece, in Robert Wilson's *Persephone*. Regional productions include *Hamlet*, *Tempest*, *Baltimore Waltz*, *Holiday*, *Night Must Fall*, *Mystery of Irma Vep*, *Taking Steps*, and *Nuts*. He continues to teach the Suzuki and Viewpoint methods of actor training for SITI and on the faculties of Fordham University and New York University.

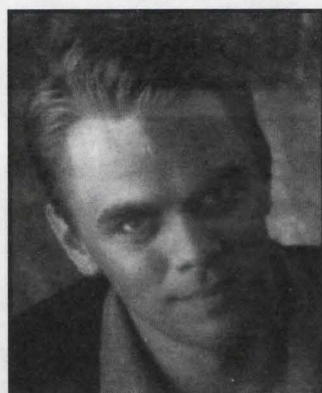

Jeffrey Fracé created the role of Douglas Fairbanks in Anne Bogart's *American Silents* at Raw Space, New York City. Other NY credits include: Andrei Serban's *Three Classics* at La MaMa, *Macbeth* at HERE and *American Interference* at Orensanz (with the international WOW Co.), Mac Wellman's *Dracula* at Ohio Theater, *King Lear* at Horace Mann, and the title role in *Quixote* at One Dream. He worked for many years in Chicago where credits include a Joseph Jefferson award for *Peepshow*, and a long running revival of *Under Milk Wood*. He holds an MFA from Columbia University, NY.



Ellen Lauren* SITI credits: Six year company member in varying capacities as actor, writer, teacher and administrator. SITI productions include: Amanda (*Private Lives*, Actors Theatre of Louisville), Julie (*Miss Julie*, Actors Theatre of Louisville), (*The Medium*, the ensemble the both national and international venues), *Going, Going, Gone* (Humana Festival, Magic Theatre), *Orestes* (Toga International Festival, Japan); the Miller season in New York. Teaching credits include: six years of ongoing classes in the U.S. and abroad for SITI, six years SITI/Skidmore summer residency program, faculty member of Columbia University and The Juilliard School of Drama. Other acting credits include *The Adding Machine*, *Picnic* (Actors Theatre of Louisville), *The Women* (Hartford Stage) all with Anne Bogart; thirteen years collectively as resident company member; Milwaukee Repertory, Stage West, The Alley Theater. Miss Lauren won a Kosavar award for her performance in *Anna II* in New York City Opera's production of *Seven Deadly Sins*.

* Member of Actors' Equity Association, the Union of Professional Actors and Stage Managers

Who's Who in *Culture of Desire*

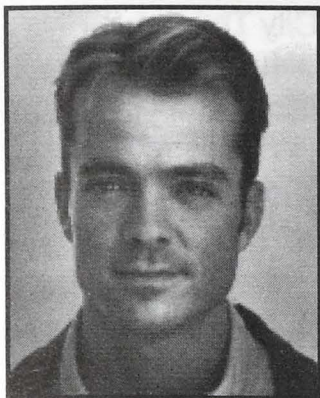

Barney O'Hanlon* has been collaborating with Anne Bogart since 1986. With SITI: *Small Lives/Big Dreams* at the Actors Theatre of Louisville, P.S. 122 and the Miller Theatre and *Seven Deadly Sins* at New York City Opera. As a collaborator with Tina Landau, Barney created the role of Howie in 1969 (Actors Theatre of Louisville - Humana Festival) and continued the role in *Stonewall: Night Variations* for En Garde Arts. He created movement for Opera Ebony's *The Outcast* at BAM's Majestic Theatre, and choreographed for *View of the Dome*, directed by Michael Mayer at New York Theatre Workshop. He has appeared in many works with Brian Jucha, as a member of VIA Theatre, and has also worked with Richard Foreman, Robert Wilson, Lisa Petersen, and Molly Smith. He recently appeared as Gil in Jon Robin Baitz's *A Fair Country* at Steppenwolf Theatre Company.



Karenjune Sanchez* With SITI: Sibyl in *Private Lives* at Actors Theatre of Louisville, Charm in *Going, Going, Gone* and Uncle Vanya in *Small Lives/Big Dreams*. Other productions with Ms. Bogart: Peggy Day in *The Women* at San Diego Rep and Hartford Stage and Millie in *Picnic* at Actors Theatre of Louisville. New York and Regional: Tapemouth Man in Charles L. Mee's *Orestes*, directed by Robert Woodruff, *Skin* by Naomi Iizuka at Soho Rep, and Dr. Faustus in *Dr. Faustus Lights the Lights*, directed by Matthew Wilder. Television: *ER*, *Homeboys in Outer Space*, *The People*, and *One Life to Live*. Karenjune has an MFA from the University of California, San Diego.



Stephen Webber* created the role of Henry Geldzahler in *Culture of Desire* at the City Theatre in Pittsburgh. Also with the SITI Company: *The Medium*, *Going, Going, Gone*, and most recently, *Private Lives* at the Actors Theatre of Louisville. Off Broadway, *Trojan Women/A Love Story* at En Garde Arts, directed by Tina Landau. Regionally he has worked at the Milwaukee Repertory Theatre, Stage West and The Actors Shakespeare Company. He also performed in *Hamlet* at the Toga International Arts Festival in Toga-Mura, Japan.

Anne Bogart** (Director) is co-artistic director of the Saratoga International Theater Institute (SITI), which she founded with Japanese director Tadashi Suzuki in 1992. She is the recipient of two Obie Awards and a Bessie Award and an associate professor at Columbia University. Recent productions include *Bob* (Wexner Center for the Arts/ SITI), *The Seven Deadly Sins* by Bertolt Brecht and Kurt Weill (New York City Opera), *Private Lives* by Noel Coward and *Miss Julie* by August Strindberg (Actors Theatre of Louisville/SITI), *Small Lives/Big Dreams*, *The Medium*, *Going, Going, Gone* (SITI), *Marathon Dancing* by Laura Harrington (En Garde Arts), *The Women* by Claire Booth Luce (Hartford Stage), Paula Vogel's *Baltimore Waltz* (Circle Repertory Theatre), *Picnic* by William Inge, and *The Adding Machine* by Elmer Rice (Actors Theatre of Louisville).

Kurt Kellenburger (Sound Engineer) Recent projects include: *Shopping and Fucking* (NYTW), *Filumena* (Blue Light), *A Madhouse in Goa* (Second Stage), *All My Sons* (Roundabout Theater Co.) *Springtime for Henry* (Studio Arena), *Arcadia* (NYU), *Stonewall Jackson's House* (American Place), and the Thoughts Modern Festival (One Dream). He has been the Resident Supervising Sound Designer for the Williamstown Theatre Festival for the past two seasons. With Darron L. West: *The Changeling* (TFANA), *Henry VI* (NYSF), and *Riff Raff* (Circle Repertory).

* Member of Actors' Equity Association, the Union of Professional Actors and Stage Managers

** Member of the Society of Stage Directors and Choreographers Inc., an independent national labor union

Who's Who in *Culture of Desire*

Holly A. Koenig (Assistant Stage Manager) has been the Master Electrician at City Theatre in Pittsburgh for the past eight seasons as well as the assistant stage manager for Pittsburgh Civic Light Opera, and the company stage manager for the Pittsburgh Dance Alloy. Holly's industrial credits include stage managing corporate events for PPG Industries, Heinz Corporation, Rite-Aid, WQED TV, General Electric, and the National Hockey League. Holly first worked with SITl during *The Medium* at City Theatre in 1996.

Neil Patel (Set Designer) SITl/Anne Bogart: *Bob*, *Private Lives*, *Adding Machine*, *American Silents*. Off Broadway: New York Theatre Workshop, NYSF/Public, Playwrights Horizons, Classic Stage Company, Theatre for a New Audience, Soho Rep., MCC Theatre. Regional: Center Stage, Long Wharf, Steppenwolf, Guthrie, La Jolla Playhouse, Dallas Theater Center. 1996 Obie (Sustained Excellence).

James Schuette (Costume Designer) Recent set and costume design includes: *Insurrection: Holding History* at the New York Public Theatre and *Time to Burn* at Steppenwolf Theatre. His work with Anne Bogart includes *The Seven Deadly Sins* (N.Y.C.O.); *Going Going Gone* at PS 122 and *Adding Machine* (Actors Theatre at Louisville). Work with Tina Landau includes *Floyd Collins* (Playwright's Horizons); *The Trojan Women: A Love Story*; *Stonewall: Night Variations* and *Orestes* (En Garde Arts); *The Outcast* (BAM/Majestic Theatre) and *States of Independence* (American Music Theatre Festival). Other projects include: *Quills*, *The Secretaries* (by the Five Lesbian Brothers), *Lypsinka!: A Day in the Life*, *Love and Anger* (New York Theatre Workshop), *The Treatment* and *The Chang Fragments*, (Public Theatre) and seven seasons as a costume designer at "Saturday Night Live." He is currently designing *Space* by Tina Landau for Steppenwolf Theatre.

Brian Scott (Production Manager, Lighting Director) has worked on numerous SITl productions as a lighting person. He recently left a five year stint with Actors Theatre of Louisville where he served as a lighting supervisor/guest designer for five Humana Festivals and many other projects. He is currently working on SITl productions and at the Joseph Papp Public Theatre as a guest production electrician.

Mimi Jordan Sherin (Lighting Designer) Most recently, Mimi Jordan designed *Bob* at the Wexner Center for the Arts and SITl's inaugural New York Season (spring 1997), which included *Going Going Gone*, *The Medium*, and *Small Lives/Big Dreams*. Past shows with Anne Bogart include *Picnic*, *The Adding Machine* and *Miss Julie* at Actors Theatre of Louisville and *The Women* at Hartford Stage Company. Broadway design includes: *Our Country's Good* and *The Glass Menagerie*. She has received an Obie Award, an American Theatre Wing Award and four Drama Desk Nominations. In London, Mimi worked at the National Theatre and The Royal Shakespeare Company. Her regional theater work includes many designs for Baltimore Center Stage, Hartford Stage Company, American Repertory Theatre, American Conservatory Theatre, Actors Theatre of Louisville, Long Wharf Theatre, Cincinnati Playhouse in the Park and The Dallas Theatre Center.

Megan Wanlass* (Company Stage Manager) stage manages all of the company's repertoire including the national and international productions of *The Medium*, *Small Lives/Big Dreams*, *Going, Going, Gone*, *Culture of Desire*, and *Bob*. She began working with Anne Bogart during *The Adding Machine* at Actors Theatre of Louisville. Her other credits include *The Dybbuk* (NYSF/The Public) and the 1996 and 1997 Actors Theatre of Louisville Humana New Play Festivals.

Darron L West (Noize) has collaborated with Bogart on *Escape from Paradise*, *Eye of the Hurricane*, *Picnic*, *The Adding Machine* and *American Silents*. U.S and international productions with SITl include: *The Medium*, *Small Lives/Big Dreams*, *Going, Going, Gone*, *Miss Julie*, *Culture of Desire*, *Bob* and *Private Lives*. He is debuting on Broadway with *Wait Until Dark*. Other credits include productions with: New York Shakespeare Festival/The Public, The Acting Company, Circle Repertory, The Vineyard, P.S. 122, SoHo Rep., New York University, Theatre for a New Audience, Williamstown Theatre Festival and La Jolla Playhouse. Design Associate and "usual suspect" at New York Theatre Workshop where his credits include SITl's *The Medium* and Jonathan Larson's *Rent*. He is a two time American Theatre Wing and Barrymore Award Nominee for Sound Design and Winner of the 1997 Princess Grace Award for his work with the SITl Company.

* Member of Actors' Equity Association, the Union of Professional Actors and Stage Managers

Who's Who in *Culture of Desire*

D.M. Wood (Assistant Lighting Designer) Selected design credits include: *Rafales*, *Fields of Dew*, and *Le Sanctuaire* (Anik Bouvrette choreographer), *Quick Takes* (New Hope Performing Arts Festival), *Ironmistress* (Naked Theatre Company), *A Piece of My Heart* (Illinois Repertory Theatre), and *The Aspern Papers* (Illinois Opera Theatre). She also regularly assists Pat Collins and Mimi Jordan Sherin.

The Sponsors of *Culture of Desire*

The **Radisson Eastland Hotel** has been a Portland Landmark since 1927, featuring 204 guest rooms and twelve function rooms for meetings and banquets. The hotel's Grand Ballroom has hosted generations of memorable social and business events. The Top Of The East is Portland's only roof-top lounge offering spectacular views of Casco Bay and the White Mountains. A Classic New England Downtown Hotel.

Since its formation in 1986, **Ron L. Beaulieu & Company** has experienced above average growth—a tribute to our commitment to high quality, personalized service at reasonable fees. Located in Portland, we provide in-depth accounting, auditing, taxation, business and personal finance planning, and a variety of management related services to clients throughout Maine. Our commitment to professional excellence is evidenced by our membership in the American Institute of CPA's. Our clients represent many facets of the business world and are innovators who need creative solutions for a myriad of complex problems. Our philosophy has always been to solve our clients' business problems, to go beyond the routine and bring added value to our client.

Saratoga International Theater Institute

SITI, The Saratoga International Theater Institute, was founded in 1992 by Anne Bogart and Tadashi Suzuki to redefine and revitalize contemporary theater in the United States through an emphasis on international cultural exchange and collaboration. Originally envisioned as a summer institute in Saratoga Springs, NY, SITI has expanded to encompass a year round program based in New York City with a summer season in Saratoga. SITI's three ongoing components are the creation of new work, the training of young theater artists and a commitment to forming partnerships with international collaborators. SITI believes that contemporary American theater must necessarily incorporate artists from around the world and learn from the resulting cross-cultural exchange of dance, music, art and performance experiences.

The SITI Company is: Akiko Aizawa, J. Ed Araiza, Will Bond, Leon Ingulsrud, Andrew Kranis, Ellen Lauren, Kelly Maurer, Jefferson Mays, Tom Nelis, Barney O'Hanlon, Neil Patel, Karenjune Sanchez, James Schuette, Mimi Jordan Sherin, Megan Wanlass, Stephen Webber, Darron West.

The SITI Office, PO Box 1922, Old Chelsea Station, NY 10011, 212.727.0651(phone & fax); email: inbox@siti.org or visit Planet SITI @ :<http://www.siti.org>

“No one does more to keep you healthy.”

At Tufts Health Plan, these words are more than a slogan. They're at the core of what we do.

We are thoroughly dedicated to serving our members' health care needs, from our affiliations with the fine hospitals and private practice physicians of Maine, to our professional and efficient customer service. In our most recent survey, our members reported a 99% satisfaction rate.* We are confident that giving our best to the people of Maine will keep that number high. Even more important, the work we do will help to keep our members healthy.

TUFTS  Health Plan

*1996 TAHMO survey of Massachusetts members

Portland Stage Company Sponsors

UNUM Foundation

SEASON SPONSORS

L.L. Bean

Tufts Health Plan

MAINSTAGE SPONSORS

Acadia Trust, N.A. /

Gouws Capital Management, Inc.

Baker, Newman & Noyes

Drummond, Woodsum & MacMahon

Fleet Bank

KEY Bank of Maine

Peoples Heritage Bank

Pierce Atwood

Plastic & Hand Surgical Associates

The Portland Newspapers

Radisson Eastland Hotel

Ron L. Beaulieu & Company, CPAs

Shop 'n Save

Talk America

Time Warner Cable Company

Verrill & Dana

ADOPT-A-SCHOOL

Cole-Haan

THE EARLY SHOW

Bell Atlantic

SCHOLARS ON STAGE

R.M. Davis, Inc.

ASSOCIATE SPONSORS

Casco Bay Brewing Company

Ducktrap River Fish Farm, Inc.

Preti, Flaherty, Beliveau & Pachios

IN-KIND & TRADE PARTNERS

Barbara's Kitchen & Cafe

The Bay Club

Cole Haan

Continental Express

Graphics Express

Guy Gannett Communications

I Love Flowers

Jameson Gallery & Frame

Maine Lawyers Review

Maine Publishing Company

ONF

Portland Radio Group

Smith Atwood Video Services

Time Warner Cable

Trax Delivery

Valcom Business Center

Virtual Design

WBACH Radio

WCLZ Radio

WHOM Radio

WPKM Radio

Xpress Copy

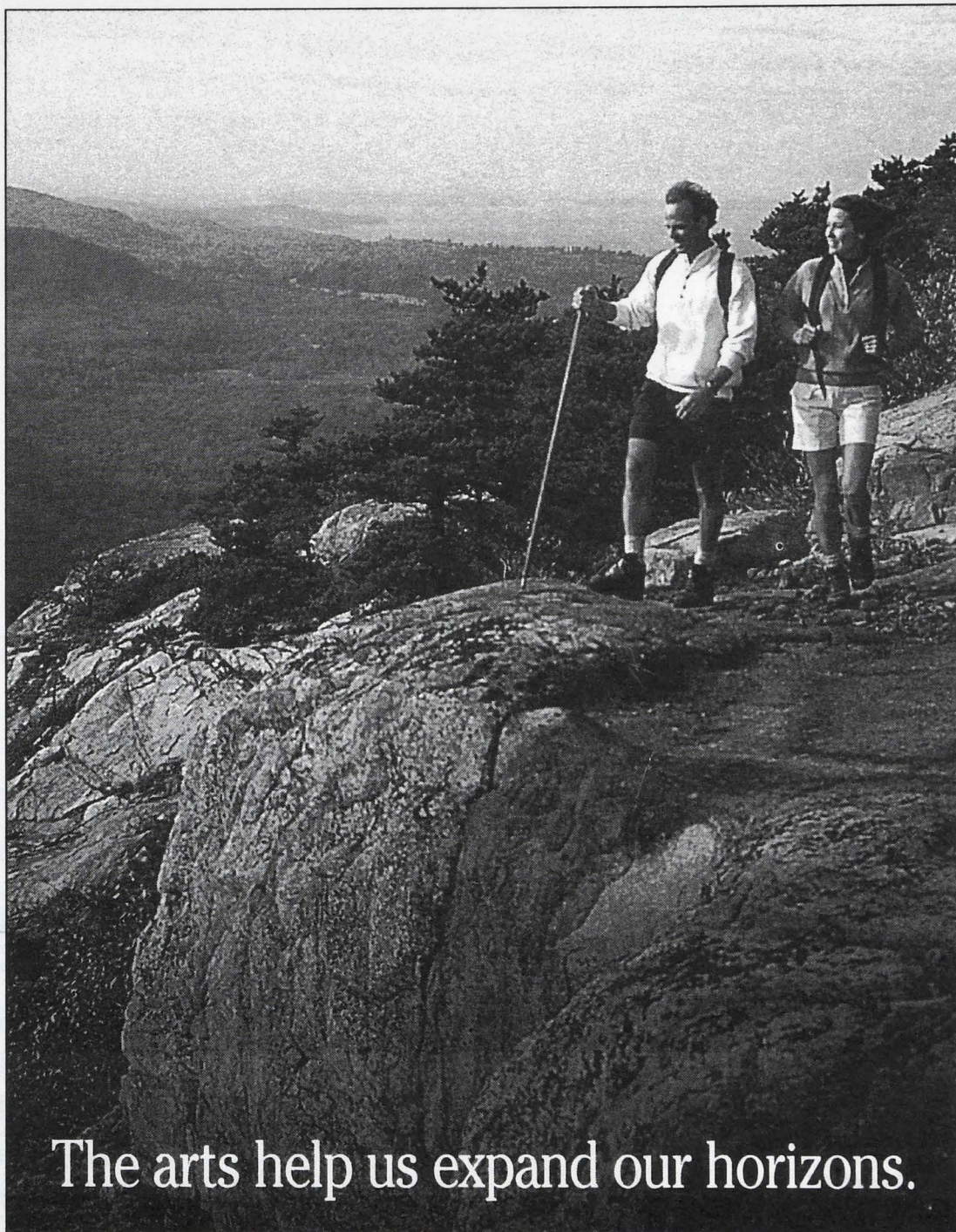

The arts help us expand our horizons.

We're pleased to
support the outstanding efforts of
Portland Stage Company.

L.L.Bean®

Our new Factory Store is proud to join
Portland's Downtown Arts District.

Portland Stage Company Staff

Artistic Directors Christopher Akerlind
Anita Stewart
Managing Director Ted Strickland

Artistic/Production

Director of Education and Outreach Dawn McAndrews
Literary Manager Matthew Arbour
Production Manager Gregg Carville
Technical Director Tom Fusco
Stage Managers Lisa Bragdon
Molly Dill
Assistant Technical Director Theodore W. Gallant
Costumer Stacia Reinhardt
Properties Manager Patty Olds

Administration

Business Manager Kathleen Leo
Development Director Shannyn Penney
Marketing Director/Photographer Jennifer L. Hutchins
Box Office Manager Donald Smith
Company Manager Jennifer Parko
House Manager Richard O'Brien
Development Associate Ivy Demos
Marketing Associate. Suzanne Menair
Administrative Associate Lisa Farago
Box Office Assistant Ann O'Keefe

Intern Company

Administration Regina Vinluan
Directing/Dramaturgy Maria Mercedes Cole
Angela J. Walters
Electrics/General Morgan Wakelin
Props/Scene Painting Sarah Beth Simon
Stage Management Emily Compton
Jennifer R. Nading

It's a Wrap!

Freshly prepared Wraps, in oversized flour tortillas using the freshest ingredients, including tender roasted chicken, turkey and crisp, garden vegetables (locally grown, in season). All of our Wraps are carefully prepared using the healthiest cooking methods available. We stir fry our vegetables in woks, use a charbroiler for grilling, and rotisserie ovens for slow roasting. We utilize a no cholesterol oil and offer a number of low fat, low calorie menu items.



Forest Ave. Portland • 773-7763



Fresh Samantha[®]
applauds
Portland Stage Company

Portland Stage Company Patron Information

Parking	The Venture Parking lot and the Gateway Garage will be open 2 hours before curtain for only \$2 a night (up to 7 hours).
Inclement Weather	Portland Stage Company rarely cancels a performance because of inclement weather. However, if a severe storm prevents you from getting to the theatre you MUST call the Box Office on the day of the performance to make exchange arrangements. PLEASE NOTE: All exchanges are based on ticket availability and a surcharge is added if exchanging into a higher priced performance.
Eating, Smoking, and Drinking	Eating and drinking are not permitted inside the theatre. Alcohol consumption is restricted to the inner lobby. Smoking is not permitted inside the Portland Performing Arts Center.
Phone and Restrooms	Located in the outer lobby on the second floor. The pay phone is located next to the elevator, and the restrooms are across from the stairs.
Recordings and Photographs	The use of audio/video equipment and the taking of photographs is prohibited in the theatre.
Coatroom	In the outer lobby on the second floor (in the vault). Patrons may use it at their own risk.
Beepers Cellular Phones Alarm Watches	So as not to disturb the actors and audience during the performance we ask that you leave beepers or cellular phones and your row/seat number with the House Manager. The House Manager will let you know if you are paged. If you have an alarm watch, we ask that you turn the alarm <i>off</i> during the performance.
Elevator	Located behind the ground level staircase, beside the Box Office. This may be taken to the outer lobby on the second floor. There is no access to the rear section of the theatre from the elevator.
Wheelchair Locations	Available in the front row of the theatre. Please call ahead so we can help make your experience at the theatre more enjoyable.
Hearing Assistance Devices	An infrared listening system is available free of charge thanks to the generosity of New England Telephone. Please contact the House Manager in the lobby, if you wish to use the system.
Late Arrivals	If you arrive late for a performance, please wait for the House Manager to seat you at an appropriate interval. Your fellow patrons appreciate your cooperation.
Phone Numbers	BOX OFFICE: (207) 774-0465 ADMINISTRATIVE OFFICE: (207) 774-1043 EMERGENCIES: 1-800-639-9509 If you need to be reached during the performance, use the emergency number listed here. Please register your name, row and seat number with the House Manager. The House Manager will deliver the message to your seat.

Public Support for the **ARTS**

**It's a
small
price
to pay
for
beauty**

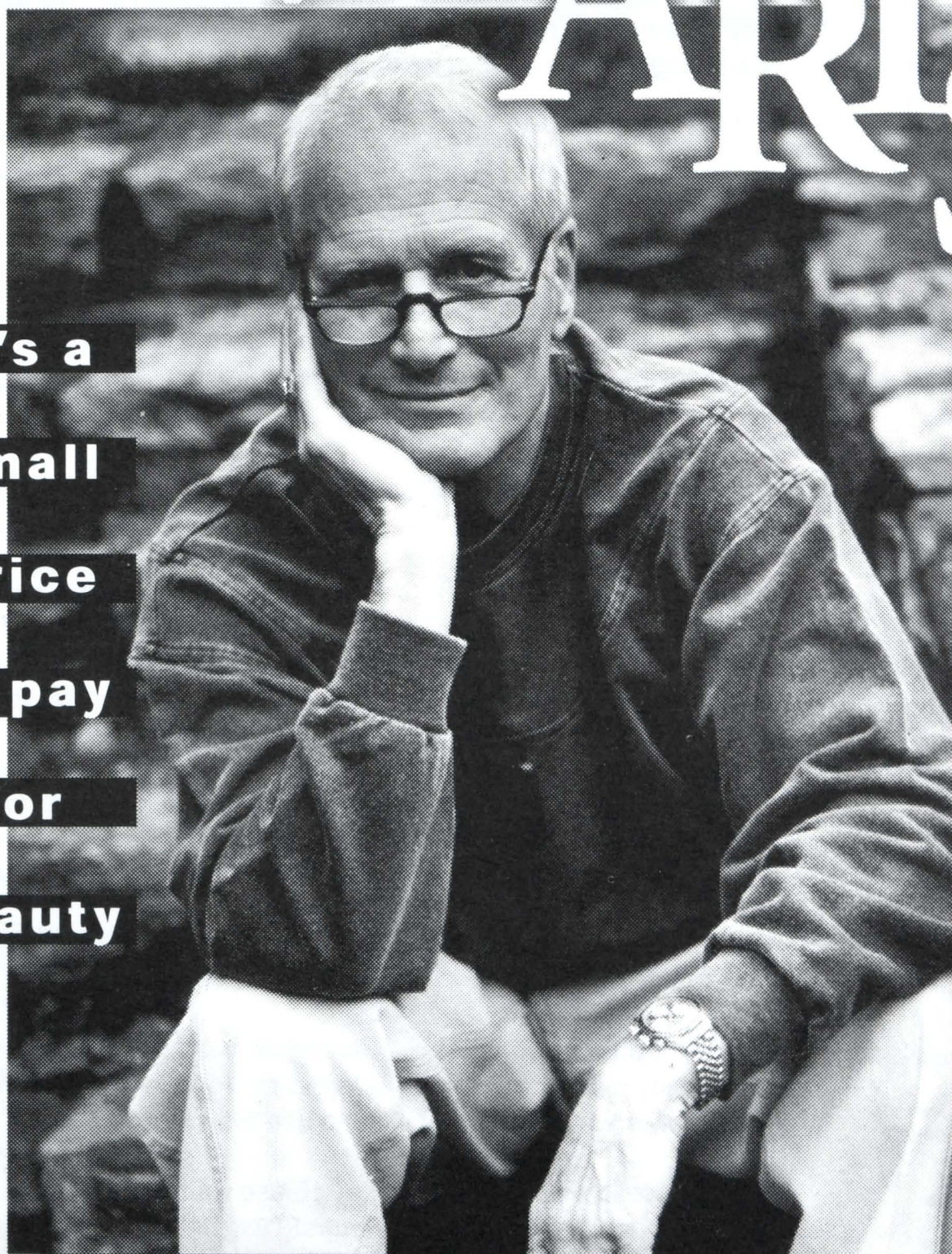

BORDERS®

American Arts Alliance



Cross Maine Tourmaline Jewelry

The Prettiest Part of Maine You've Ever Seen

Over 700 pieces of jewelry on display

Cross Jewelers

The Upstairs Jewelry Store
570 Congress St., Portland 773-3107

SEVENTY-FIVE STATE STREET

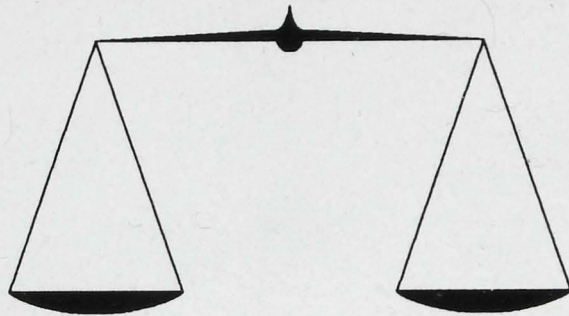

How's your balancing act?

Seventy-Five State Street understands the demands of family life. We know that in addition to caring for family and spouse, many people must now care for an aging parent.

If you are finding it difficult to keep the balance, please give us a call. We provide quality care that you can feel good about.

- ~Independent Living
- ~Assisted Living
- ~Respite care
- ~Guest stays

For more information or a tour call:

Lori A. Bellefeuille
Director of Admissions
75 State Street
Portland, ME 04101
772-2675 Ext 253



**Seventy
Five
State
Street**

Serving Greater Portland's Seniors Since 1854



— 1997 & 1998 Corporate Contributors —

Our grateful thanks to the following contributors for their support of Portland Stage Company. We have made every effort to ensure that the Corporate Contributor's list is accurate and complete. Please call the Development Office at 774-1043 if you have any questions.

SPONSORS

Acadia Trust, N.A. / Gouws Capital Management, Inc.
Baker, Newman & Noyes
Bell Atlantic
Drummond, Woodsum & MacMahon
Fleet Bank
Hannaford Bros. Co.
Jensen, Baird, Gardner & Henry
KEY Bank of Maine
L.L. Bean
NYNEX
Peoples Heritage Bank
Plastic & Hand Surgical Associates
Radisson Eastland Hotel
Ron L. Beaulieu & Company, CPAs
Talk America
Time Warner Cable Company
Tufts Health Plan
Verrill & Dana

ASSOCIATE SPONSORS

Cole-Haan
Preti, Flahery, Beliveau, & Pachios
R.M. Davis, Inc.
Intercultural Communication Institute

INKIND & TRADE PARTNERS

Barbara's Kitchen and Cafe
The Bay Club
Continental Express
Garrand & Co., Inc.
I Love Flowers
Jameson Gallery & Frame
Maine Printing Exchange
Portland Radio (WGAN & WMGX)
Smith Atwood Video Services
Time Warner Cable
Valcom Business Center
VP Film & Tape Production
WBAC Radio
WBLM Radio
WCLZ Radio
WCYY Radio
WHOM Radio
WKZS Radio
WPKM Radio
Yarmouth Home and Company

BACKERS

Berry, Dunn, McNeil & Parker
Daniel T. Haley Insurance Agency
Dayton Sand & Gravel Co.
Irving Oil Company
Macdonald Page & Co.
McCandless & Hunt
W.H. Shurtleff Company

INVESTORS

Atlantic Bank
Brown Construction
Brown Goldsmiths
Century Robinson Papers
Consumers Water Company
Gorham Savings Bank
H. M. Payson & Co.
Hancock Lumber

Maine State Builders, Inc.
Monson Shurtleff Industrial
Mougalian Oriental Rugs
Paine Webber, Inc.
Portland Pilots, Inc.
Sawyer & Harmon, CPA's
William Goodman & Sons

DONORS

Amaryllis Clothing Co., Inc.
Barber Foods
Bath Iron Works
Century Tire Co.
Cunningham Security Systems
Dexter Shoe Company
DiMillo's Floating Restaurant
Filler & Associates
First Portland Mortgage Corp.
GBF Information Systems
Good Friends DownEast
Hascall & Hall
HCI/Craftsmen
Hews Company Inc.
Joseph Bean Associates
Kris-Way Truck Leasing, Inc.
Ledgewood, Inc.
Maine Printing Company
National Distributors, Inc.
Otis Atwell & Timberlake, P.A.
Portland Builders
Progress Sharing Company, Inc.
Proprietors of Union Wharf
Rowe Ford Sales
Schatz, Fletcher & Associates
The Boulos Company
The Times Record
Wright-Ryan Construction
Young's Furniture Company

CONTRIBUTORS

A. G. Edwards & Son
Anderson Watkins Associates
Applicators Sales & Services, Inc.
Burgess Advertising & Associates
Canteen Service Company
Cape Veterinary Clinic
Clark & Stuart, Inc.
Cross Jewelers
DeLorme Mapping
East Coast Yacht Sales
Finard & Company
General Courier
H.H. Sawyer Realty
Head and Associates
J.B. Brown & Sons
Joe Jones Ski and Sports
Langford & Low, Inc.
Leblanc & Young
Noyes & Chapman Insurance
Pape Management Company
Perkins, Thompson, Hinckley & Keddy
RSVP
Rufus Deering Company
Spurwink Cord Co. Inc.
Tewhey Associates, Inc.
William E. Whited, Inc.



— 1997 & 1998 Individual Contributors —

Our grateful thanks to the following contributors for their support of Portland Stage Company. We have made every effort to ensure that the Individual Contributor's list is accurate and complete.

Please call the Development Office at 774-1043 if you have any questions.

ARCHANGEL

Anonymous
Dan & Joan Amory
Mary Armstrong Amory
Anonymous
Percy Browning
Mrs. Albert D. Conley
Peggy & Lew Pusch

ANGEL

O.P. Jackson, Jr.
Garison K. Murrell
Roger & Katherine Woodman

PRODUCERS' CIRCLE

Anonymous
Woody & Connie Jones
Mrs. Robert Hiatt
Judge & Mrs. Bailey Aldrich
Marnie & John Alexander
Mr. & Mrs. Charlton H. Ames
Wallace & Patricia Clark
Dr. Richard Doherty
Henry L. & Lucy D. Donovan
Mrs. Emerson H. Drake
Austin & Eileen Farrar
James W. Fitzgerald, Jr.
& Betsy Ames-Fitzgerald
Mr. & Mrs. Edwin F. Gamble
Rand & Susan Gesing
Leon & Lisa Gorman
Chris Harte
Louise Parker James
R. Stephen & Carolyn Jenks
James & Beth Kilbreth
Mr. & Mrs. Harry W. Konkel
Mrs. A. Bodine Lamont
Michel & Margaret LePage
Kathy & Irv Meeker
Mr. & Mrs. Norman H. Morse
Walter & Ann Power
Frank & Nancy Read
Mr. & Mrs. Charles W. Redman II
Richard Rockefeller &
Nancy Anderson
Sandra Scully
Peggy & John Siegle
Philip Thompson, M.D.
Anna Marie & John Thron
Jennifer Tipton
Randall B. Weill &
Catherine Coughlin
Margo Wintersteen

Roberta & Richard Wright
Lucinda Ziesing & Des Fitzgerald

BACKER

Jonathan & Nancy Aldrich
Richard & Bonnie Anderson
Sally & Ron Bancroft
Richard & Elizabeth Carriuolo
Mr. & Mrs. John A.H. Carver
Helen Marie & Ernest Copley, III
John & Sandra Donnelly
Annette & Rob Elowitch
Gordon & Donna Erikson
Roy & Polly Greason
George & Cheryl Higgins
John & Betsy Kelly
Cornelia N. Kittredge
Lincoln & Gloria Ladd
Libby Margolis-Pineo
Don & Marilyn McDowell
Blaine & Ellen Moores
Carol & Gino Nalli
Harry & Anne Pringle
Mr. & Mrs. Peter L. Sheldon
Chris & Gina Vickers
George & Joan Wallace

INVESTOR

Charles & Genevieve Allen
John & Sally Amory
Louisa G. Anderson
Jim & Sarah Bowie
Dee Dee & John Bradford
Drs. Pat & Carl Bredenberg
Mr. & Mrs. Charles Callanan
Mr. & Mrs. Wallace E. Camp, Sr.
Joan & Jim Cohen
Madeleine G. Corson
Patrick & Joyce Coughlan
Karin & Paul Cox
Debra Coyman
Robert D. & Elizabeth Crandall
Phil Crawford
Anne S. Drummond
Joanna & Josiah Drummond, Jr.
Bill & Robin Dunnett
Dave & Laurie Fisher
Ron & Donna Forest
Elinor R. Goodwin
The Phillips-Green Foundation
Cyrus & Patricia Hagge
Deborah F. Hammond
Mr. & Mrs. H.U. Harder

Alison & Horace Hildreth
Douglas & Sharyn Howell
Mr. & Mrs. Jack W. Jordan
Pat & Gus Lambrew
Lois & Erza Lamdin
Steve & Polly Larned
Kathleen & Peter Leslie
Mr. & Mrs. George M. Lord
Margaretmary McCann
Mary McQuillen & Eric Altholz
Suzanne Meeker & Jamie Kaplan
Roger & Margot Milliken
Dan Morgenstern, M.D.
& Moriah Moser
Susan Morris & Alex Jaegerman
Leonard & Merle Nelson
Martha Newell
Douglas & Gail Orput
Hugh & Norma Phelps
Peter & Pamela Plumb
William & Dana Poole
Robert & Mariele Schaedel
Isabel Smiles
Mr. & Mrs. William J. Stoloski
Kevin & Cris Tierney
Sigrid E. Tompkins
Susan & Thomas Tureen
Thom & Sherry Watson
Marcia & William White, Jr.
Jennifer J. & William W. Willard
L. Joseph & Carol Wishcamper
Mr. & Mrs. Charles M. Yandell
Anne L. Yondorf
Libby & John Zerner

DONOR

Anonymous (3)
Dr. & Mrs. Tod Abrahams
Paul & Mimi Aldrich
Dr. & Mrs. Peter Areson
Ralph & Suzanne Austin
A. Peter & Marcia G. Babyak
Don & Donna Barratt
Alan F. & Penny Jordan Barthelman
Donald Beddie
Jane E. Benson
A. Jan & Louise A. Berlin
John & Jane Berry
Bruce & Sally Blackman
Raymond & Beverly Blair
Dr. & Mrs. Harry A. Bliss
James T. Bratton
Fran & Judy Brennan

— Continued

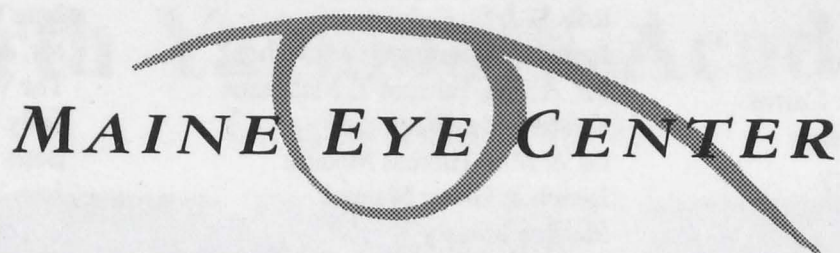

Helping Preserve and Improve Eyesight for over 90 years

Cataract and Implant Surgery

Frank W. Read, M.D.
Peter S. Hedstrom, M.D.
Walter B.J. Schuyler, M.D.

Retinal and Vitreous Diseases and Surgery

Frederick S. Miller, III, M.D.
Peter S. Hedstrom, M.D.
Richard A. Bazarian, M.D.

**Medical Ophthalmology
Low Vision**

Stuart W. McGuire, M.D.

**Ophthalmic Plastic,
Lacrimal and Orbital
Surgery**

A. Jan Berlin, M.D., F.A.C.S.

**Glaucoma and Anterior
Segment Surgery**

David A. Belyea, M.D.

**Corneal and External
Diseases/Anterior
Segment Surgery**

Charles M. Zacks, M.D.
Linda K. Morrison, M.D.

**Pediatric Ophthalmology
Adult Strabismus**

Jeffrey L. Berman, M.D.



The Lowell Street Professional Building, 15 Lowell Street, Portland, Maine

(207) 774-8277 • (800) 545-6066

We participate with Medicare and most managed care plans. Member of EyeNet.

*Don't Just Do Something.
Sit There.*

**Come in for a FREE
Test Soak Today.**

There's no better place to relax and do absolutely nothing than in the warm swirling waters of a HotSpring Portable Spa. The #1 selling brand in America, Hot Spring Spas are easy to install in any



HotSpring®
Portable Spas

WHERE AMERICA GOES TO RELAX.®

season,

inside or out. And HotSpring Portable Spas are the only spas to be a Consumers Digest Best Buy for the last 11 years. So, if you want to get good at doing nothing, we can do something for you.

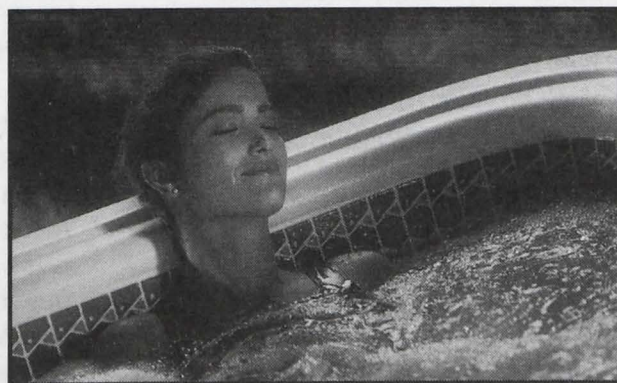

Mainely Tubs

Hot Tubs • Saunas • Whirlpools • Relaxation

Payne Road Plaza (across from WalMart) • Scarborough, ME • (800) 479-7935

Portland Stage Company Individual Donors Continued

Dorothy J. Butler
 Martha P. Butler
 Lindsey & Andrew Cadot
 Ann Marie & Alexander Cairns
 Kevin Carley & Ellen Grant
 Caroline & Michael Carney
 Thomas & Pamela Carnicelli
 Dr. & Mrs. W. Phelps Carter
 Dr. Bruce Cassidy
 Mrs. Virginia T. Chaplin
 Frank & Ruth Coffin
 Jacqueline & Irvin Cohen, Jr.
 Margaret & Dick Curran
 Michael & Jennifer Currie
 Lucinda Wegener & Joel Cutler
 Orlando & Judy Delogu
 William & Jean Dill
 Mr. & Mrs. Charles W.H. Dodge
 Janice Eddy
 Jacqueline Ellis & Andrew Cook
 Marjorie Scott Fallon
 David & Heidi Fitz
 Dr. & Mrs. David Flavin
 Sally C. Fowler
 Rachel & Wyatt Garfield
 Frank & Lynne Gemme
 Kathleen D. Gillian
 Drs. Howard & Jane Glass
 Caroline Glassman
 David & Dorothy Glendinning
 Matthew & Lynn Goldfarb
 Muriel E. Greenwood
 Erik D. W. Greven
 Rick & Melodi Hackett
 Charles & Whitney Harvey
 Judith & Peter Haynes
 Thomas Heckel
 Merton & Harriet Henry
 Annette & Willard Hertz
 John & Kathy Heye
 Charles & Suzanne Higgins
 Percy & Charlotte Hill
 George & June Hoyt
 Lew & Liz Incze
 Susan & Robert Isler
 Mr. & Mrs. Norman D. Jamieson
 Bruce Erwin Johnson
 Judy & Jeff Kane
 Marjorie & Steven Katz
 Anne Swift-Kayatta
 & William Kayatta, Jr.
 Mr. & Mrs. Kellett
 Laura Kittle & Jeremy Moser
 Burton & Nancy Knapp
 Charles Kopelman
 Becki & Jim Kupel
 Helen & Bruce Leddy
 Joanna E. Lee
 Joan Leitzer, M.D.
 & Kenneth S. Spirer
 Richard P. Lemieux
 Robert & Katherine W. Lynn
 Daniel Marra & Barbara Leonard
 Betty O. Marshall
 Andrew & Mary Marsters
 Nancy N. Masterton
 Kim Matthews
 Mrs. George B. McAdams
 Peggy McCloskey
 Gertrude L. McCue

Dr. Jeanne L. McDonald
 Roland J. McFarland
 James T. & Susan W. McMahon
 Mr. & Mrs. Edward T. McManus
 Sarah S. Meacham
 Dr. & Mrs. Thomas Mehalic
 Joseph & Gloria Melnick
 Marilyn Minsky
 Mr. & Mrs. Hank Moes
 Dr. & Mrs. Jeffrey Morse
 George & Laney Neavoll
 Tom & Renee Newman
 David & Deborah Nicklas
 Robert & Susan Nielsen
 William & Hildegard Niss
 Heidi S. Osborn
 Chester & Eleanor Parker
 Pamela Paul
 Heather Payson & Ray Hamlin
 Mrs. Frances W. Peabody
 Mr. & Mrs. Robert Petty
 Malcolm F. Poole
 Parker & Victoria Poole
 Victoria Simes Poole
 Tim & Joan Porta
 Mary C. Rea
 Cecile & Francis Reilly
 James & Emily Rice
 Stephen & Susan Rioux
 John M. Robinson
 Ken Rotner & Tracy Schroeder
 Drs. Thomas J. Ryan
 & Maribeth Hourihan
 Kristine W. Saunders
 & Dr. Robert Kramer
 Nan Sawyer
 Dr. Joseph & Barbara Schenkel
 Maxine Sclar
 George & Susan Scully
 Mary Louise Seldenfleur
 & Ralph T. Perry
 Drs. John & Elizabeth Serrage
 Ron Shapiro & Mary Dunn
 Peter & Becky Slobogin
 Betty & David Small
 Margaret Smith
 Mr. & Mrs. William C. Smith
 Robert P. Snyder
 Dr. & Mrs D.M. Spahn
 Andrew Russell & Susan Steele
 Tim & Howsie Stewart
 Eileen & Howard Stiles
 Albert & Grace Stone
 Judith T. Stone
 Dorothy Streett & David Mention
 Judy & Peter Sullivan
 Mr. Paul Sullivan
 Dr. & Mrs. Philip E. Sumner
 Mr. & Mrs. Arthur Sweeney
 Richard & Diane Thayer
 Ellen Tripp & James Lash
 Anne T. Vaughan
 Gail & Douglas Volk
 Dr. & Mrs. C. B. Voss
 Donald T. Massey
 & Pamela W. Waite
 David & Gee Wakelin
 Ann Staples Waldron
 Harry & Judy Warren
 Connie & Bill Webster

Gretchen & Charles Weitz
 Jane Wellehan
 Mr. & Mrs. David A. Wheatland
 The Wigobels
 Sally Wigon
 Betsy & Peter Wiley
 Jean T. Wilkinson
 Roger & Anne Wilson
 Oliver Woshinsky & Pat Garrett
 Rev. Dr. Brian Wren
 & Rev. Susan Heafield
 Jonathan & Susan Young

CONTRIBUTOR

Anonymous (6)
 Marjorie Adams
 Joy & Chip Ahrens
 Carla Akalarian
 John & Ellen Albin
 Brian P. Allen
 Bruce & Nan Amstutz
 Glenn Anderson
 Paula G. Armentrout
 Sandra S. Armentrout
 Rachel & Thomas Armstrong
 Mr. & Mrs. Stephen Atkins
 Dr. William E. Atlee
 Lawrence J. Balboni
 Richard E. Barnes
 Fred & Susan Beaman
 Lewis & Joan Beckford
 Liam Beliveau
 Fran Bell
 Mrs. Eben T. Bennet
 Bruce & Marie Beringer
 Tom & Marjorie Berman
 Don Bessey
 Brian & Patti Bicknell
 Paul & Mollie Birdsall
 Marcy & Bill Black
 Dr. & Mrs. William D. Blake
 Thomas Bohan & Rhonda Berg
 Stephen & Ann Bohrer
 Donald Bonoff
 Dr. Joel & Jill Botler
 Joseph & Anna Bourque
 Jacqueline Bowers
 Paula & Bill Bradley
 Hans & Mary Brandes
 Emily & Norman Breitner
 Deborah & George Brett
 Russell & Barbara Briggs
 Lee & Jamie Broder
 Mr. & Mrs. Fletcher Brown
 Jim & Ellen Brunelle
 Dale & Dan Bryant
 A. Marie Buckley
 Betsy Buehrer
 Mary Burack
 Elizabeth & George Burns
 Mr. & Mrs. Joseph Cabaniss
 John & Ronni-Jo Carpenter
 Mr. & Mrs. Robert H. Carter
 Mr. & Mrs. Forrest Caswell
 Jennifer L. Caven
 Bruce & Cynthia Churchill
 Molly & Jack Cinamon
 Peter & Gail Cinelli
 Andrew F. & Judith M. Coburn
 Peter & Betsey Coe
 Ellen Corrigan/Fred Moore
 Herman G. Cowan
 Laurie & Thomas Cox
 D.W. & M.A. Crawford
 Connie Cross & Louis Dapas
 Jacqueline Bowers Cross
 John E. Crouch & Poppy Connor-Crouch
 Michael & Christine Curci
 Mr. & Mrs. James Cuthbertson
 Sara Cyr

— Continued

North Yarmouth Academy

Grades 6 through 12

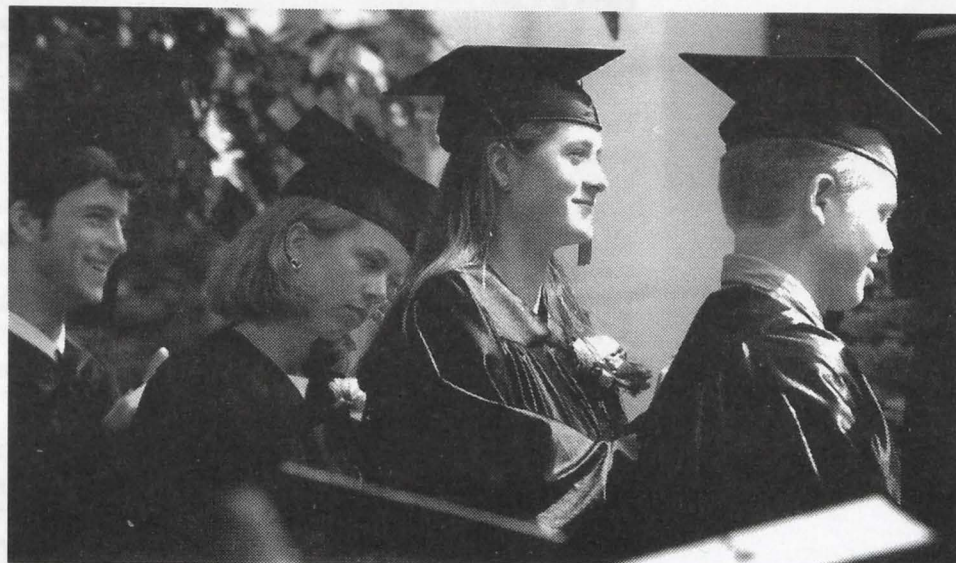

Our faculty is committed to offering students a well-rounded and structured program, with the purpose of preparing students for success in college and in life.

148 Main Street, Yarmouth, Maine 04096

Admissions Office 846-2376

R. M. DAVIS, INC.

REGISTERED INVESTMENT ADVISOR

*Providing Investment
Counsel to Clients
throughout
Northern
New England*

ROBERT M. DAVIS
G. WILLIAM ALLEN
KEVIN P. CARLEY
ARTHUR J. BORDUAS
BRIAN H. NOYES
RICHARD A. CARRIUOLO
ROBERT I. CHASE
J. SCOTT KONECNY
MARK A. FERNANDEZ

24 CITY CENTER, PORTLAND, MAINE 04101-4069
TEL: 207-774-0022 FAX: 207-774-0023

Portland Stage Company Individual Donors Continued

Mr. & Mrs. Endicott P. Davison, Jr.
 Elizabeth Dibbins
 William Dimond
 Raymond & Margaret Donovan
 Bruce & Elinor Doughty
 Donald S. Dow
 Mr. & Mrs. C. Mitchell Draper, Jr.
 Rolf & Susan Dries
 Michael Drouin
 Richard & Martha Dudley
 Virginia Duff
 Mr. & Mrs. David J. Dulac
 Mary Lou Dyer
 Jeri & Joseph H. Edgar
 Thomas Edwards
 Nancy Egan & Otey Smith
 Matthew Fadiman & Jennifer Brock
 Sharleen A. Fields
 Marilyn Finley
 Russell Frank
 Mr. & Mrs. William C. French, Jr.
 Alfred & Phyllis Fuchs
 Polly B. Burke
 Mandy & Terry Garmey
 Lori Garon & Tim Cloudman
 Karen K. Geary
 Alice P. Gemmer
 Christine K. George
 Candy & Ted Gibbons
 Emma Gierczak
 Dr. & Mrs. Edward B. Gilmore
 Roger and Betty Gilmore
 Holley & Timothy Gimpel
 Mr. & Mrs. M.A. Gleckman
 Edward S. Godfrey
 Susan & Jerry Goldberg
 Audrey F. Gough
 Marie & Joseph E. Gray, Jr.
 Marcia & Randy Greason
 Cornelia A. Greaves
 Paul Grey & Beth De Tine
 Ann Guild
 Catharine W. Guiles
 Jean E. Gutmann
 Carol & Walter Haas
 Lisa & Michael Hachey
 Frederick W. & Jane S. Hall
 Mr. & Mrs. Arthur Hamblen
 Myron & Meredith Hamer
 Ron & Darla Hamlin
 Carl & Jeannie Hamrin
 Lin & Morris Hancock
 Lona E. Hardy
 Janet McKenney Harmon
 Mary Louise Haskell
 Dr. & Mrs. Theron Hatch
 Mr. & Mrs. John W. Hay
 Evan Haynes & Judith Ziegler
 Laura Henderson
 Karen Herold & Mark Isaacson
 Charlotte & Stanley Herrick
 Nancy Hibbard
 Austin & Ellen Higgins
 Jens Eldrup-Jorgensen & Barbara Hill
 Dr. David S. & Joan H. Hill
 Mrs. John M. Hines
 John & Janet Houghton
 Matt Howe and Rebecca Booth
 Janice & Robert Howe
 Craig & Suzanne Hurwitz
 Rae F. Hutchinson
 Ira & Jessica Hymoff
 Mr. & Mrs. W.R. Jackson, Jr.
 Ashton Johnson
 Dorothy and Michael Jones
 David Little & Mikki Jones-Little
 David Jordan
 Sally Jordan
 Mary Jo and John Keffer
 Richard & Tirrell Kimball
 Mr. & Mrs. William B. Kirkpatrick
 J. T. Kittredge & Charles Morehead

Lyndall & Stephen Klein
 Paul Knight
 Mr. & Mrs. William T. Knowles
 Paul & Audrey Krinsky
 Marilyn A. Lalumiere
 Ann Lamb
 Neil & Cathy Lamb
 James D. Lannon
 Elinor E. Lanz
 Cindy & Paul Laprise
 Gwen C. Larson
 Camilla E. Lee
 Frank & Sylvia Lee
 Susan A. Leonard
 Richard & Jean Leslie
 Lynne A. LeSuer
 Mr. & Mrs. Bernard Lillis
 Cynthia Lockwood
 David & Anna London
 Burke & Judith Long
 John Love
 Lisa & Dave Lurvey
 Hugh & Barbara MacMahon
 Mr. & Mrs. Thomas V. Manderson
 Mr. & Mrs. William H. Mangum
 Margaret Marshall
 Colin Martin & Theresa Morris
 Mrs. Ralf Martin
 Ross Martindale
 Jeanne M. Mason
 Meredith McCabe & Neil Shankman
 Priscilla H. McCarty
 Elaine McCool
 Mr. & Mrs. Henry McCorkle
 Dr. William McFarlane & Ms. Constance
 Bloomfield
 James F. McGrath
 Peter & Marcelle McGuire
 Vincent & Nancy McKusick
 Toni R. Merrick
 Eleanor Parker Merrill
 Michael & Lucinda Messerschmidt
 George F. Metcalf
 Charles & Judy Micolesau
 Mr. & Mrs. Elliot Middleton, Jr.
 Barbara Mildram
 Elinor & Charles Miller
 Rick & Debby Molander
 Christiane & Kenneth Moller
 Anne & Tom Monaghan
 Judy Montgomery & Paul D'Alessandro
 Vernon Moore & Janet Henry
 William & Susan Moran
 Mr. & Mrs. A.L. Morris
 Leslie & Nell Munson
 Penny Murley
 Pat Muzzy
 Mr. & Mrs. W.B. Nickel
 Sally Nickerson
 Louise & Connie Nisbet
 Diane Nolan
 Bill & Jean Noon
 Ann and Ted Noyes
 Alfred & Janet O'Donnell
 Martha F. O'Grady
 Richard O'Meara & Christine Balsa O'Meara
 R.D. O'Neill and Joanne Lannin
 J. David Ober
 Jane Orbeton & James McKenna
 Paula M. Osher
 John & Denise Palmer
 Mr. & Mrs. John Parker
 Judith Parker
 Judith Paul
 George & Linden Pavloff
 Sheila J. Peabody
 David & Julie Pease
 Deborah Pennels
 Janet & Arthur Perrin
 Paul & Valerie Pfeiffer
 Susan & Paulding Phelps
 Gail & Ted Quigley

Maureen Rafferty & Thomas Griffin
 Susan B. Ravdin
 John Re
 Laura & Bruce Read
 Elinor & Dan Redmond
 James & Judith Redwine
 Edward F. Reed & Susan R. Pollis
 Catherine Richards & Bob Olney
 Mr. & Mrs. William S. Richardson
 Jack & Bonnie Riddle
 Jerome P. Roberts
 Cathy & Gary Robinson
 John A. S. Rogers & Marjorie A. Stone
 Sandra D. Rosen
 Ray & Michaelanne Rosenweig
 Frank & Susan Ruch
 Tom Rumpf & Annee Tara
 Mr. & Mrs. Robert C. Russ
 Bill & Peggy Ryan
 Joan & Scott Samuelson
 Candace L. Sawyer
 Mr. & Mrs. Alden H. Sawyer, Jr.
 Babette & Chris Schmidt
 Lesley A. Fitzgerald & Jim Schoonover
 Mike & Pam Schwotzer
 Bob Scribner & Claire Julian
 Kathy Sensecqua & Steve Merrill
 Peggy & Stephen Shapiro
 Anne D. Sheehan
 Donald & Anna Sibley
 Kimberly Simmons
 Ursula & William Slavick
 Dawna Smith
 Dorsey Smith
 Patricia Smith
 C. William Snyder &
 Sheilah R. McLaughlin
 Mr. & Mrs. Warren Spaulding
 Mrs. F. A. Spellman
 Charlotte Spencer
 Barry & Betty Stallman
 Richard Stebbins
 Bill & Sydnae Steinhart
 Mark & Connie Stimson
 Donald & Eunice Stover
 Dr. & Mrs. Richard Sullivan
 Bertrand & Elizabeth Anne Sutton
 Karl & Kay Sze
 Barbara C. Taylor
 Isabel F. Thacher
 Judy & John Thomas
 Nancy Thomas & Tom Shupp
 Dana & Claire Thompson
 Fred & Quinby Thompson
 Hall & Deborah Thompson
 Bill & Laurie Thompson
 Leonard A. Thomsen
 Nancy & Bruce Tindal
 Peter & Elizabeth Ventre
 Kathryn Vezina
 Diane & Ken Volk
 Dr. Geoffrey & Leslie Wagner
 Lee J. Walker
 Brian & Mary Anne Wallace
 Lauri & Mare Wallace
 Bob & Lynne Walters
 Philip H. Watson
 Beatrice Waxman
 Molly & Bill Webster
 Doug & Tammy Welsh
 Lawrence Welsher
 Nancy & Frank Wheelock
 Barbara S. C. White
 Mr. & Mrs. John W. L. White
 Kay White
 Nancy Whitson
 Joan Williams
 Margaret & Roy Wilson
 Norman & Judy Wilson
 Mr. & Mrs. Louis Winnick
 Helen A. Woodbrey
 Priscilla Campbell-Wyman & Ross Wyman
 Jeffrey Young & Debra Lovsin

Experience, Service, Quality...
We've got it Covered.

Albin, Randall & Bennett

Certified Public Accountants & Business Consultants

Portland One Portland Square (207) 772-1981 • Lewiston 179 Lisbon Street (207) 784-5739

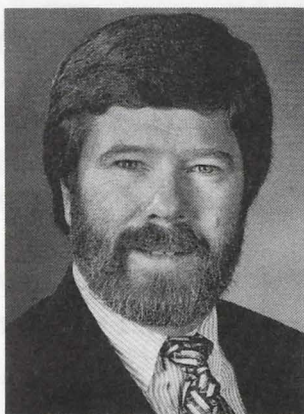

Thomas W Whyte

Insurance and Financial Services 45 Exchange Street Portland 772 3800

GALLERY



Chest on Frame Joel Platz

The premier location in
the Old Port for...

•
Contemporary hand-crafted furniture

•
Lamps & Wall art

•
Glass

•
Jewelry & exclusive gifts

•
49 Exchange Street • Portland, Maine
207-761-7007



Fine Women's Clothing

INTOWN PORTLAND • 414 FORE ST.
KENNEBUNKPORT • 30 OCEAN AVE.
OGUNQUIT • 13 SHORE RD.

Amazing Grace . . . Amazing Place

Adult Education Courses
Master of Theological Studies
Master of Divinity
Doctor of Ministry



Portland - 774-5212
Bangor - 942-6781
1-800-287-6781
www.bts.edu

B A N G O R
T H E O L O G I C A L
S E M I N A R Y

*"Express
your flair
for creative
living!"*

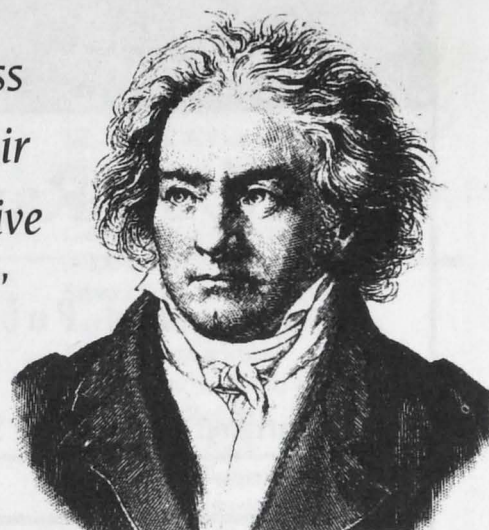

*Whether you prefer symphonies or simple melodies,
Youngs can help you compose rooms
that express your style.
Youngs offers a unique collection of high quality furniture
and great service, from design help to delivery.*

And for fresh inspiration, we now offer
Pennsylvania House Furniture

youngs

130 Western Avenue, South Portland Near the Maine Mall • 775-3747
Open Mon-Wed 10-6; Thurs-Fri 10-8; Sat 10-5; Sun 12-5;

BACH TO BROADWAY? Merrill Auditorium! CHIPPENDALE TO COUNTRY? Centervale Farm!

Quite possibly Maine's largest single-owner shop, Centervale Farm offers an outstanding selection of antique furniture, accessories and art, respectfully restored when appropriate, well organized and well presented, ready to enhance home or office.

Visit us at 200 Rte. One in Scarborough, 6 miles south of Portland, or on the Web at www.gwi.net/centervale.

Centervale Farm
A N T I Q U E S

1 800-896-3443
hours: 10-5, seven days
(closed Mondays Nov. 1- June 30)

A M A R Y L L I S



*for
Wonderful Clothing!*

Amaryllis Clothing Co.
41 Exchange Street, Portland, Maine 04101, 207 772-4439



PORTLAND SYMPHONY ORCHESTRA

Board of Trustees

— TRUSTEES —

PRESIDENT

Vincent E. Furey Jr.

VICE PRESIDENTS

Austin H. Farrar
Karen E. Foster
Jerome F. Goldberg
Donald L. McDowell
J. Stacy Stevens
Kevin J. Tierney

William D. Andrews
Sally Bancroft
David Bilodeau
Carole Case
James I. Cohen
Edward B. Dinan
Albert B. Glickman
Linda L. Graffam
Peter L. Haynes
Philip W. Hussey Jr.
Colleen Khoury
Samuel A. Ladd III

Jane Leeber
Patricia Legere
John T. Leonard
Richard N. Leslie
Donald Grey Lowry, Esq.
Jane S. Moody
Perry Newman
Charles Orem
Dr. Richard L. Pattenaude
Caroline Pratt
Wayne H. Ross
Richard E. Rummler

Sally Serunian
Dr. Peter K. Shaw
Robin R. Stiles
W. Bradford Willauer
L. Kinvin Wroth

Ex Officio

Susan Arnold
Martha Lane
Penelope Parson
Gail Witherill

— DISTINGUISHED SERVICE TRUSTEES —

Jeremiah D. Newbury William U. Niss John H. Staples

— ADVISORY TRUSTEES —

CHAIRMAN

Peter S. Plumb

Rachel Armstrong
Ralph Austin
Weston L. Bonney
Julius Elowitch
Johann Gouws
Clinton W. Graffam

Katherine Graffam
Carol Hale
Charles A. Harvey Jr.
Francis Madeira
Joel C. Martin
Jean Ginn Marvin
Andrew J. McMullan
P.D. Merrill

Edwin R. Nelson
Leonard M. Nelson
Mary P. Nelson
James F. Orr III
Harold C. Pachios
Alice H. Rand
Wilma P. Redman
John H. Reevey

John I. Riddle
Ann Spaulding
Anita Stickney
Barbara Turitz
David J. Turitz
Charlotte Wernick
Rita Willis
Joan P. Woodsum

FRIENDS OF THE PORTLAND SYMPHONY ORCHESTRA

— BOARD OF DIRECTORS —

The Friends of the Portland Symphony Orchestra undertakes a wide variety of fund-raising, educational and service projects for the Symphony. For further information, please call Susan Arnold (774-2184) or membership chair Suzanne Hamlin (773-3273).

STEERING COMMITTEE

Susan Arnold
Martha Lane
Penelope Parson

VICE PRESIDENTS

Susan Arnold
Mary Ann Brennan-Newcomb
Suzanne Hamlin
Penelope Parson
Gail Witherill

TREASURER

Martha Lane

SECRETARIES

Kathleen Crispin
Ellen McCarthy

Jean Alvord

Elizabeth Astor
Carole Case
Daphne Eyerer
Lea Fischer
Peg Furey
Linda Graffam
Priscilla Greene
Mary Hall

Jane Leeber

Georgette Malik
Pamela Mohlin
Clorinda Noyes
Sally Serunian
Janet Simms
Pamela Straw
Emily Taylor
Mary Williams

Verrill & Dana, General Counsel



PORTLAND SYMPHONY ORCHESTRA

Concert and Event Sponsors

The Portland Symphony Orchestra honors these corporations for their generous and important contributions to the 1997-98 sponsor program.

**Peoples Heritage Bank, NYNEX,
and Shaw's Supermarkets**

July 2-5

Independence Pops

NewsChannel 13

October 14

Opening Night Spectacular

**Maine Printing Company
and Frontier Communications**

October 18, 19

Spanish Passion

Holiday Inn By the Bay

November 1, 2

A Musical Chase

**Portland Press Herald/
Maine Sunday Telegram
and Seltzer & Rydholm, Inc.**

November 8, 9

Dance Rhythms

**Friends of the Portland
Symphony Orchestra**

November 18

Playing With Fire

**Key Bank, Shop 'n Save
Supermarkets, Cellular One
and Harvard Pilgrim Health Care**

December 12-14, 18-22

Magic of Christmas

**Blue Cross and
Blue Shield of Maine and
Verrill & Dana**

January 6

The Great Russian Masters

Consumers Water Co.

January 24, 25

English Baroque Masters

**Brooks Fiber Communications and
Preti, Flaherty, Beliveau & Pachios**

February 3

Stroll Over Beethoven

L.L. Bean

February 7, 8

Broadway Show-Stopppers

S.T. Vreeland Marketing & Design

March 3

"And the Bridge Is Love"

Acadia Trust, N.A.

and Gouws Capital Management

March 31

The Astounding Voices of Brahms

**Maine Yankee and
Schatz Fletcher and Associates**

April 4, 5

A Beethoven Primer

Fleet Bank

April 28

Hope Springs Eternal

**Time Warner Cable
and Morse, Payson & Noyes**

May 2, 3

Jambalaya Fever!

**Cole-Haan and
Simmons Foundation, Inc.**

October - May

Kinderkonzerts

**Maine Charities Foundation Fund,
Davis Family Foundation and
Edward H. Daveis Benevolent Fund**

October and April

Youth Concerts

Merrill Lynch

1997 Golf Tournament

IBM

Underwriter of Student Tickets



Excellence

in performance and service

PORTLAND VOLVO

MAINE'S LARGEST SELECTION OF VOLVOS

U.S. Route One
Scarborough, Maine 04070 1015

800 660 3011 • 207 883 5568 ←

We Keep Your Business Singing!

Office Support • Light Industrial • Computer Training

BONNEY

Staffing & Training Centers

477 Congress St. Portland- **773-3829** • 37 Park St. Lewiston- **783-7000** • 124 State St. Augusta- **621-1100**

**COLDWELL
BANKER** 

**HARDEN
BEECHER**

Encore! Encore!

A full service agency with a 45
year heritage of success.

Falmouth

301 Foreside Road
781-2216

South Portland

1065 Broadway
799-1501

Portland

949 Brighton Avenue
775-6055

Kennebunk

Junc. Rtes. 9 & 35
967-9900

<http://www.coldwellbanker.com>

<http://www.coldwellbankerhb.com>

*Maine's Premier
Retirement Community*



Full Continuum of Care:

Cottage Living
Independent-Congregate Living
Assisted Living

OceanView at Falmouth

52 Falmouth Road
Falmouth, Maine 04105
(207) 781-4460



PORTLAND SYMPHONY ORCHESTRA

Corporate Leadership Council

The Portland Symphony Orchestra acknowledges with great appreciation the generous contributions from these businesses and foundations to the Annual Fund. The listings will be updated in the fall.

BENEFACTOR'S COUNCIL

Bell Atlantic

CONDUCTOR'S COUNCIL

Ann and Gordon Getty Foundation
Black Point Inn
Dyke Associates
G.H. Bass & Co.
Gateway Mastering Studios Inc.
Hussey Seating Company
Megquier & Jones Inc.
Nichols Portland
Portland Press Herald /
Maine Sunday Telegram
R. M. Davis, Inc.
The Robert Wood Johnson Foundation
Transparent Audio
WCSH 6

DONOR

Jackson Brook Institute
Retired Employee Action Core
at Hannaford Bros.

PATRON

Bath Savings Institution
Coldwell Banker Harnden Beecher Real Estate
Conifer Industries
Coopers & Lybrand
DiMillo's Marina
Direct Mail of Maine
Diversified Communications
General Courier
Giraffe Marketing, Inc.
www.giraffemarketing.com
H. M. Payson & Co.
Healthsource Maine, Inc.
L.R. Higgins, Inc.
Maine Employers' Mutual Ins. Co.
Nelson and Small, Inc.
Norman, Hanson & DeTroy
Northern Utilities
Oakhurst Dairy
Pape Management Company
The Boulos Company
The Miller Foundation
The Rowley Agency, Inc.
The Seaside Motor Inn
Wright Express

CONTRIBUTOR

Berry, Dunn, McNeil & Parker
Bonney Personnel
Brown Goldsmiths
Brunswick Technologies
Burnham & Morrill Company
Business Network International
Century Tire Co. & Auto Service Centers
Creative Design & Marketing
DeLorme Mapping
Dingley Press
Dodge Oil Company
Douglas, Whiting, Denham & Rogers
DownEast Energy
Dragon Products Company Inc.
Earle W. Noyes & Sons
Eastern Security Systems
Eye Care and Surgery Center of ME
F.L. Putnam/Winslow Investments
First National Bank of Damariscotta
Granger Northern, Inc.
Greater Portland Municipal
Federal Credit Union

Irving Oil Company
Lake Region Furniture
Lambert, Coffin, Rudman & Hochman
Lucent Technologies
Maine Wireless
Marshall & Libby
McCandless & Epstein
Mead Publishing Paper
Milliken Brothers
Morse Payson & Noyes
Pierce Atwood Attorneys
Portland Maine Baseball, Inc.
Portland Volvo
Purdy, Bingham, & Burrell
Rowe Ford Sales
Schatz, Fletcher & Associates
SILVEX Inc
Swift River Hafslund Company
The Charles Schwab Corporate
Foundation
The Dunlap Corporation
Waste Management of Maine

GUARDIAN

A.G. Edwards & Sons, Inc.
AB Dick Products Co.
B.H. Milliken, Electrical Contractors
Barber Foods
Bath Iron Works
Beau Tech
Binax, Inc.
Bradish Young Insurance
Business Equipment Unlimited
C.M. Laboratories
Canteen Service Co.
Carter Chemicals & Services
Center for Energy Information
Chase Manhattan Bank
Coastal Women's Healthcare
Corporate Environments
Critical Insights
Cross Jewelers
CYRO Industries
Day's Jewelers
Dexter Shoe Company
Dirigo Management Company
Diversified Properties, Inc.
Drake Inglesi Milardo, Inc.
Duncanson & Holt
E. S. Boulos Company
Filler & Associates, P.A.
Finard and Company
First Portland Mortgage Corp.
Gorham House
Gorham Savings Bank
Governmental Services
Gowen, Turgeon & Luetje, P.A.
Hanover of Maine, Inc.
Harbor Fish Market Inc.
Hay & Peabody Funeral Home
HCI/Craftsmen
Hews Company Inc.
HVAC Products Inc.
IDEXX Laboratories, Inc.
INCON
Investment Management
& Consulting Group
J. B. Brown & Sons
Jim Gillies Lumber Company
Jolly John Auto City
Joseph's

Kinko's
LeBlanc & Young, P.A.
Lilly Endowment Inc.
Livada Securities
Lucas Tree Expert Company
Maine Machine Products Company
MaineLine Tours
Monhegan Health Management
National Distributors
Navigator Publishing Corp.
North East Insurance Group
Northeast Paging Services
Northern Data Systems
Norton Lamb & Company
Paul G. White Tile Co.
Paypower Benefits
PDT Architects
Penmor Lithographers Inc.
Pettingill-Ross Co., Inc.
Photography by Brown, Inc.
Physics Consultants, Inc.
Pierce Furniture
Portland Dine Around Club Inc.
Portland Pipe Line Corporation
Portland Rubber Company
Pratt & Whitney
R.S.V.P. Discount Beverage
Rufus Deering Co.
Schlotterbeck & Foss Co.
Sebago, Inc.
Shipyard Brewing Company
South Portland-Cape Elizabeth
Rotary Club
Swardlick Marketing Group
Tewhey Associates
TFH Architects
The Maine Diner
TotalPlan Services, Inc.
Tucker Anthony
ValCom
Vessel Services Inc.
Videoport
Vinny's East Coast Grille
W. H. Shurtleff Company
Welch Stencil Company
Woodard & Curran, Inc.
Young's Furniture Co.

MEMBER

Aetna Life and Casualty Company
Akari Hair Care and Day Salon
Alexander & Schmidt
Amaryllis Clothing Co.
Economy Drug Inc.
Greenhut Galleries
Hutchins Trucking Company
Joseph J. Bean Associates
Medical Network, Inc.
New England Moving
Noyes & Chapman, Inc.
PAMCO Shoe Machinery Co., Inc.
Perkins, Thompson,
Hinckley & Keddy, P.A.
Renewal Associates
Robert G. Gerber, Inc.
Sedgwick, Inc.
Skelton, Taintor & Abbott
Spring Ice & Oil
The Lobster Pound Restaurant, Inc.
The Woodfords Club
Yankee Tour & Travel

She Commands Center Stage.

"Portrait of the Bride"
represents the work of
three extraordinarily talented
local artists —

Cheslye Ventimiglia 207-774-2539
one-of-a-kind wedding gowns;

J. Felice Boucher 800-223-0705
wedding, portrait and
special-event photographer;

Sally Barrows 207-781-3555
owner/designer,
Galeyrie Custom Framing.

It is truly an unforgettable effort
worthy of a standing ovation.



Maine College of Art

A beacon for the
visual arts at the center of
Portland's Downtown Arts District

- BFA degree program, eight major fields
- MFA degree program beginning summer 1998
- Continuing Studies classes for adults
- Saturday School for kids/teens in Portland, Bangor & Rockport

207.775.3052

Celebrating our new
College gallery on the first floor
of the MECA Building

Institute of Contemporary Art at Maine College of Art
522 Congress St. • Portland, ME 775-5152

ICA
at MECA

*Free and open to
the public year-round*

*Call for gallery hours
and exhibits*





PORTLAND SYMPHONY ORCHESTRA

Annual Fund Circle

The Portland Symphony Orchestra acknowledges with great appreciation the generous contributions from these individuals to the Annual Fund. The listing will be updated in the fall.

FOUNDER'S CIRCLE

Al & Judy Glickman
Mr. & Mrs. L. Manlius Sargent

PRESIDENT'S CIRCLE

Mr. & Mrs. Harry W. Konkel
David & Patricia Legere
Don & Marilyn McDowell
William & Hildegard Niss
Mr. & Mrs. Peter W. Quesada
Mr. & Mrs. Kevin J. Tierney
Maxine L. Wright

BENEFACTOR'S CIRCLE

Austin & Eileen Farrar
Mr. & Mrs. Vincent Furey Jr.
Leon & Lisa Gorman
Johann & Linda Gouws
Donald A. & Jane P. Leeber
Don & Betsy Lowry
Mr. & Mrs. William Stoloski
Dan Wellehan

SUSTAINER'S CIRCLE

William & Deborah Andrews
Sally & Ron Bancroft
Catherine & George Bass
Roger K. Berle
Mr. & Mrs. G. David Fenderson
Mr. & Mrs. Donald W. Forsyth
Herbert & Adah Ginn
Judy & Peter Haynes
Mr. & Mrs. Henry McCorkle
Mrs. Frances McKnight
Mary P. & Kenneth M. Nelson
Peter & Pamela Plumb
Mr. & Mrs. Thomas L. Rourke
Anita & Charles Stickney Jr.

CONDUCTOR'S CIRCLE

Rachel & Thomas M. Armstrong
A. Jan & Louise A. Berlin
Patricia & Herbert Billett
Deedee & John Bradford
Mr. & Mrs. David W. Brown
Gregory C. Carroll
Dr. & Mrs. Delvyn C. Case Jr.
Wallace & Patricia Clark
Mr. & Mrs. Lawrence Connell
Madeleine G. Corson
Mrs. John P. Cotton
Barbara M. Day
Edward & Mary Dinan
Mrs. Emerson H. Drake
Mr. & Mrs. John M. Dunlap Jr.
Karen Foster
Susan & Jerry Goldberg
Matthew & Lynn Goldfarb
Mr. & Mrs. James Gorman Sr.
Ward & Linda Graffam
Philip & Catharine Guiles
Dr. & Mrs. J. Robert Hanson
Mr. & Mrs. H. U. Harder
Mr. & Mrs. Edward P. Harding
Mrs. Marvin D. Hicks
Jane E. Hunter
Barbara & Jerry Korn
Mr. & Mrs. Samuel A. Ladd III
Mrs. J. Howard Marshall Jr.
William & Jane Moody

Philippa & Jeremy Morton
Garison K. Murrell
Dr. John J. Oprendek
Mr. & Mrs. Charles A. Orem
James F. & Ann L. Orr
Mr. & Mrs. Vaughan Pratt
Mr. & Mrs. John I. Riddle
Wayne & Betsy Ross
Richard E. & Kathleen G. Rummler
Jane & Harrison Sawyer
Peter & Barbara Shaw
Mr. & Mrs. Peter Sheldon
John & Barbara Staples
Maggie & Stacy Stevens
Robin R. Stiles
David & Barbara Turitz
Alex Walker
Mr. & Mrs. H. E. Woodsum Jr.
Anonymous (4)

DONOR

Dr. & Mrs. Jerome A. Collins
Frederick C. Emery & Carolyn W. Mowers
Hugh & Lois Judge
Mr. & Mrs. Peter R. McCarthy
Margaret M. McCarty
Harriet P. Motz
Jim & Lynn Shaffer

PATRON

Mary Fran & Reed Altemus
Mr. & Mrs. Bruce A. Bartlett
Pat & Carl Bredenberg
Mr. & Mrs. Charles R. Callanan
Mr. & Mrs. Harry B. Carney Jr.
David & Julia Clarke
Joan & James Cohen
Robert & Kathleen Crispin
Ms. Lillian B. Dodd
Peter S. Eastman
William & Carolyn Hale
Mr. & Mrs. David Henry
Annette & Willard Hertz
Stephen & Carolyn Jenks
Mr. & Mrs. Joseph S. Jones
Mr. & Mrs. Paul Jones Jr.
Mr. & Mrs. Jeffrey S. Kane
Mr. & Mrs. John Kittredge
Jean & Sandy Labelle
Richard & Jean Leslie
William H. Marshall
George & Patricia Masters
Gertrude L. McCue
Robert & Clare McKeagney
Holly & Tom McKenny
Sarah S. Meacham
Dr. & Mrs. C. Irving Meeker
Mary D. Merrill
P. D. Merrill & Sandi Goolden
Richard & Edith Miller
Mr. & Mrs. Bruce Myers
Carol & Gino Nalli
Dr. & Mrs. Edward R. Nowicki
Christy H. Pachios
Lew & Peggy Pusch
John & Mary Reevey
Dr. & Mrs. Peter G. Robbins
Nancy C. Anderson
& Richard G. Rockefeller
Mr. & Mrs. James B. Satterthwaite

Robert & Mariele Schaedel
Ineke H. Schair
John & Elizabeth Serrage
Mr. & Mrs. Charles H. Spaulding
Mr. & Mrs. Gregory St. Angelo Jr.
Mrs. Charles A. Stewart Jr.
Mr. & Mrs. Robert K. Stewart
Holmes & Didi Stockly
Michael & Wendy Taylor
Frank & Sue Wheat
Joe & Carol Wishcamper
Mark & Claire Woodsum
Anonymous (1)

CONTRIBUTOR

Warren & Debbie Alpern
Richard & Bonnie Anderson
Claire & Ron Anton
Howard & Susan Arnold
Ralph & Suzanne Austin
Mr. & Mrs. Brian Barlow
Phillip D. & Margery I. Barrett
Ms. Suzette Bois
Carolyn & Norm Brackett
Deborah & George Brett
Dr. & Mrs. Winton Briggs
Muriel W. Britton
Bruce R. Cassidy M.D.
Ann Chaplin
John & Nancy Cummings
Mrs. Stephen B. Dewing
Henry L. & Lucy D. Donovan
Mr. & Mrs. C. Mitchell Draper
Anne S. Drummond
Capt. S. J. S. Dunbar
Marjorie A. Duval
Ms. Blythe Edwards
Mr. & Mrs. John J. Evans
Mrs. Guido Fava
Judy Fossel & Jerry Maben
Carolyn N. Foster
Katie & Jim Freilinger
Mr. & Mrs. Dino Giamatti
Mr. & Mrs. Ron Giles
Dr. & Mrs. Bernard Givertz
Edward S. Godfrey
Sandra B. Grady
Mr. & Mrs. Edward S. Greaves
John R. Gregg
Cyrus & Mary Jane Hamlin
Judith & Howard Harris
William & Jean Holt
Timothy A. Ingraham
Mr. & Mrs. W. Richard Jackson Jr.
Bruce Erwin Johnson
Colleen A. Khoury & David Karraker
Ervin & Christine Kimball
Susan Konkel
Mrs. A. Bodine Lamont
John Leonard
Lawrence & Marcia Leonard
Mr. & Mrs. John F. Leslie
Mr. & Mrs. Charles F. Leveroni
Claudette C. Lord
Chris Lutes
Robert & Katharine Lynn
Joyce & Joel Martin
Jean & Andrew McMullan
Ellie & Fred Mergendahl

BREAKWATER SCHOOL

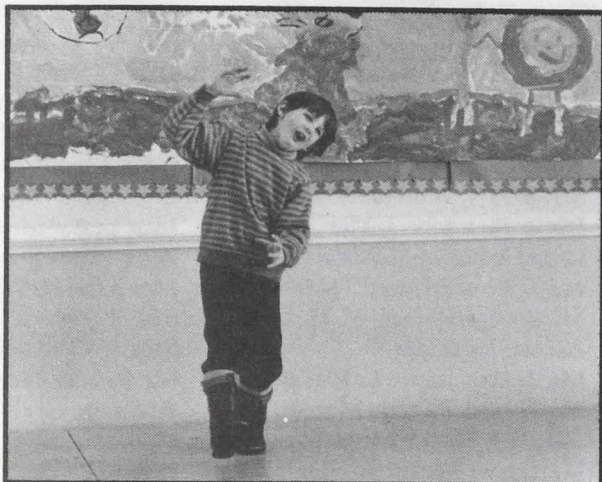

*An independent elementary school
where teachers, parents and children
are partners in a celebration of learning.*

PRE-SCHOOL/CHILD'S PLAY
KINDERGARTEN - GRADE 5
AFTER SCHOOL PROGRAM

856 Brighton Avenue, Portland
772-8689

Let Gail Osgood turn your
family into a work of art.

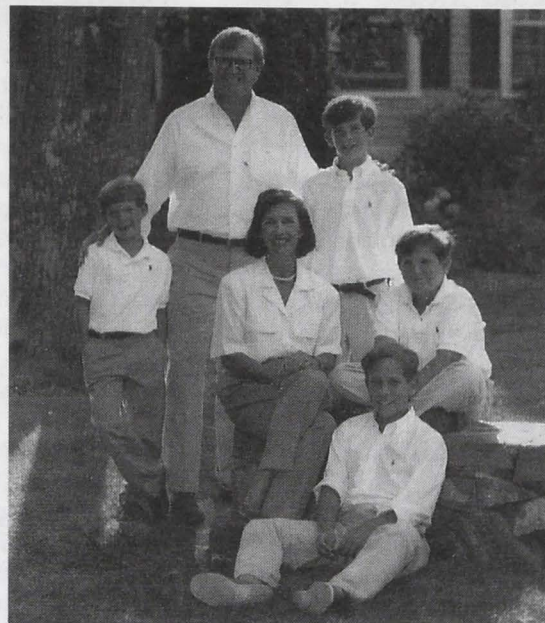

gail
OSGOOD

Photographic Artist

*All portraits created in the environment of
your choice. Please call for information.*

(207) 741-2700



AESTHETIC AND RECONSTRUCTIVE SURGERY OF MAINE

JOHN P. CEDERNA, M.D.

Subtle Changes; Dramatic Results

600 SouthBorough Drive, South Portland, Maine 04106

Every cosmetic procedure
a command performance.

Why settle for less?

775-7883

in Maine Toll Free

1 800 660-7405

HARMON'S



BARTON'S



A Fresh Bouquet Every Week

584 Congress St., Portland ME
207.774.5946



117 Brown St. Westbrook, ME
207.854.2518

Richard & Barbara Merrill
Mr. & Mrs. Norman H. Morse
Robert & Elizabeth Nanovic
Mr. & Mrs. Jeremiah D. Newbury
Mr. & Mrs. William H. Nichols Jr.
Mr. & Mrs. Thomas F. O'Leary
Dr. & Mrs. Burton L. Olmsted
H. Martyn & Candace Owen
Mary Louise Seldenfleur
& Ralph T. Perry
Mrs. Russel W. Pinfold
Harold & Polly Proctor
Mr. & Mrs. Peter Quinn
Gordon & Barbara Raisbeck
Peter & Alice Rand
Frank & Nancy Read
Wilma & Charles Redman
Leda E. Regina
Bernard & Priscilla Rines
Jan Roberson-Lynskey
Mr. & Mrs. H. Blaine Sanborn
Scott & Sandy Scully
Sally Serunian
Michael & Sandra Severance
Cleo & Bill Sherman
Janet Simms
Sally & Bob Skillings
Mrs. Irving Small
Mrs. Horace K. Sowles
Joan Leitzer & Kenneth S. Spirer
Barrett W. Stevens
Mr. & Mrs. Ralph W. Strachan
Pat Sullivan
Philip Thompson
James & Dorothy Tower
Arthur & Judith Van Derburgh
Bill & Natalie Vanderburg
Margaret Watson
Mr. Seth M. White
Margaret & Skip Wilkis
Jennifer & William Willard
Ann & Brad Willauer
Gail & David Witherill
Lisa & Nick Witte
Roger & Katherine Woodman
L. Kinvin Wroth
Dean & Mary Zeilon
Anonymous (2)

GUARDIAN

Dr. & Mrs. David L. Adams
Mr. & Mrs. William P. Adams
Charles & Sukey Allen
Mr. & Mrs. James P. Allen
Mr. & Mrs. Graham Alvord
Dr. & Mrs. Edward Andrews
Jerry & Nancy Angier
Dr. & Mrs. Demitri Antoniou
Dr. & Mrs. Peter Areson
Mrs. G. Norman Bacon
Robert & Lois Badger
Elizabeth & Ted Baker
Larry Balboni
Joy & George Baldwin
Harry & Penny Barber
Elliott & Jean Barker
Anne S. Bass
Mr. & Mrs. Robert N. Bass
Jane Andrew Beever
Lois & Norman Berge
Betty M. Bibber
Mr. & Mrs. David Bilodeau
Peter & Connie Bingham
Marion E. Blackwell
Raymond & Beverly Blair
George & Eleanor Bliss
Weston & Elaine Bonney
Jane & Steven Bonville
Fred & Barbara Boyle
Sherb Bridges
Jeff & Charlene Briggs
Marian Fuller Brown

Mr. & Mrs. K.H. Brownell
Lawrence & Ann Caney
Eleanor M. Carberry
Michael & Linda Carlo
Richard & Virginia Carr
John W. Carrier
Mr. & Mrs. John A. H. Carver
Mr. & Mrs. Nathan Chandler
Mr. & Mrs. Stephen Chandler
Barbara Chilmunczyk
& Richard Engel
Dr. & Mrs. Bruce Churchill
Capt. & Mrs. William A. Clark
Thomas M. Collins MD
Mr. & Mrs. Richard F. Coughlin
Mrs. Howard S. Cowan
Richard & Elizabeth Creighton
M. S. Dashner
Harriet & Bill Dawkins
Randy & Ann Deming
Mr. & Mrs. Charles W. H. Dodge
Mrs. Donald J. Doyle
Mrs. Leslie Edgcomb Jr.
Mr. & Mrs. Gunnar Elofson
Dr. & Mrs. Kenneth Eskelund
Reverend Jeffrey Ferguson
Dr. & Mrs. Michael J. Festino
Mr. & Mrs. Robert G. Ford
Ron & Donna Forest
Mr. & Mrs. Chester A. Foss
Mrs. Donald A. Fowler
Barbara A. Fowler
Nicholas K. Fowler MD
Ruth & Wes Fraser
Wyatt & Rachel Garfield
Norma & Frank Gaziano
Frank & Elizabeth Gemme
Daniel N. Gibbons
Brian & Mary Gilpatrick
Caroline Glassman
Lincoln & Ruth Good
Clinton & Katherine Graffam
Peter & Pat Grunwald
Mrs. Carola Cameron Guthrie
Deborah F. Hammond
Paul & Janice Hanly
Kenneth & Nancy Hanson
Larry & Lisbeth Harbeck
Alma W. Harrison
Charles & Whitney Harvey
Debra & Greg Hastings
Philip C. Haughey
Nancy Hawes
Mr. & Mrs. John W. Hay
Peter & Mary Ruth Hedstrom
Nancy & Roy Heely
Alphonse Hemond
Mr. & Mrs. Arwood Henderson
Andy & Wanda Hendrickson
Mr. & Mrs. James R. Higgins
Mr. & Mrs. Charles
L. Hildreth Jr.
Percy & Charlotte Hill
Eastham & Mary Hockmeyer
Joan & Thad Horton
Dr. & Mrs. Ronald W. Housley
Perry & Lenore Hudson
James & Karen Huebner
Carol P. Hussa
Philip & Martha Hussey
William D. Hyde
Mr. & Mrs. Wilbur R. Ingalls
Mr. & Mrs. Theodore D. Jennings
Donald G. Johnson M.D.
Mirle A. & Wendy P. Kellett
Rev. Dr. & Mrs.
Norman L. Kellett
Naomi R. King
Dr. & Mrs. John Knowles
Mr. & Mrs. William Knowles
Jane S. Kolkhorst
Charles & Inga-Lill Kunkle

Lois & Ezra Lamdin
Mr. & Mrs. Kennedy Lane
Carolyn Lansing
Steve & Polly Larned
Elaine & Cranston Lawton
Edith N. Lord
George & Maribel Lord
Bob & Gail Ludwig
P. Lundholm & T. Johanson
Andrew & Mary Marsters
Nancy N. Masterton
Mr. & Mrs. William A. McCue
Mr. & Mrs. John J. McHugh
James & Susan McMahon
Mr. & Mrs. Edward T. McManus
Mr. & Mrs. Robert W. Medwid
Zareen Taj Mirza
Mr. & Mrs. James L. Moody
Mr. & Mrs. Eugene Moreau
Robert & Nancy Morrell
Martha M. Murphy
Mr. & Mrs. Robert A. Neal
Ed & Judy Nelson
Leonard & Merle Nelson
Mr. & Mrs. Perry Newman
Nelle Marie Newton
Dr. & Mrs. Ronald H. Nishiyama
Mary J. Ogden
Bob & Marcia O'Neil
Dr. & Mrs. Harold L. Osher
Luanne & Harold C. Pachios
John & Denise Palmer
Mr. & Mrs. Chester H. Pease
Mr. & Mrs. Henry V. Pelton
Mr. & Mrs. Christopher
A. Pierce
Mrs. Jotham D. Pierce
Mr. & Mrs. Roger A. Putnam
Ernestine L. Rand
John & Mary-Frances
Richardson
Mrs. Lewis Rinebold
Jane & Al Roberts
Gerald & Jacqueline Robinov
Andrew Y. Rogers
Mr. & Mrs. George L. Rogers
Warren & Helen Roos
Carlene D. Ruesenberg
Naomi Sakamoto
Mrs. Elsbeth Sandvoss
Mr. & Mrs. Alden H. Sawyer Jr.
Collin & Ann Scarborough
Dr. Joseph & Barbara Schenkel
Howard & Mildred Schmalz
Mr. & Mrs. Curtis M. Scribner
David & Priscilla See
Dr. & Mrs. I. L. Selvage
David & Jean Semonite
Mrs. Anne J. Sessa
Suzanne Shepard
Mr. & Mrs. Donald N. Sibley
Edward & Priscilla Simmons
Barbara & Wendell Simpson
Mr. & Mrs. H. Bud Singer III
Mrs. Dorsey Smith
Phil & Holly Smith
Mr. Michael J. Stack
Mark & Connie Stimson
Carl & Lucy Stinson
Mr. & Mrs. Frank N. Strout
Mrs. Sewall C. Strout
Judy & Peter Sullivan
Richard & Louise Sullivan
Dr. & Mrs. Philip E. Sumner
Mr. & Mrs. Bertrand Sutton
John D. & Elizabeth A. Sutton
Sumner & Charlotte Tanson
Emily & Joe Taylor
John & Mary Thomas
Priscilla & Jim Thorne
Gary J. & Michelle G. Thorpe
Richard & Barbara Trafton

Mr. & Mrs. John S. Tucker
Mrs. George A. Wallace
Anne M. Washburn
Judy & Curtis Webber
Gretchen & Charles Weitz
Donald & Diane Wescott
Mr. & Mrs. David A.
Wheatland
Mr. & Mrs. Martin J. White
Mrs. Harry J. Wiest
Dr. & Mrs. William F. Wieting
Mrs. Ingrid Wildhage
Mrs. Lester M. Willis
Betty Winterhalder
Mrs. John H. Wise Jr.
John P. Woods
Rick & Vicki Wyman
Mr. Robert Zildjian
Anonymous (14)

MEMBER

Georges & Sheila M. Abourjaily
Doris C. Adams-Nunnemacher
Roger & Frances Jane Addor
Barbara & Larry Adrian
Mr. James B. Alexander
Judie Allen
Richard & Elise Allen
Dan & Joan Amory
Mr. & Mrs. John Amory
Anneliese Andrews M.D.
Daisy G. Arnold
Ann & Tom Baiocchi
Peter & Lyn Ballou
Don & Donna Barratt
Mr. & Mrs. William Barron III
Mr. & Mrs. David N. Barry
Katharine Bassett
Richard & Rosalyn Baston
Audree M. Bauman
Mr. & Mrs. Charles Beaudette
Jim Beaudry
Mr. & Mrs. Fred Bechard
Marcus G. Beebe Jr.
Michael & Nancy Beebe
Mr. & Mrs. Arthur N. Berry
Mr. & Mrs. George E. Berry
Mrs. Harry W. Besse
Mr. & Mrs. Earle D. Bessey Jr.
Ms. Fran Biermann
Mrs. Ann R. Bird
Mark & Constance Birmingham
Mr. J. Warren Bishop
Selma W. Black
Mr. & Mrs. Robert S. Blackwood
Lynn Krauss & Stephen Blatt
Mrs. G. D. Bogart
Donald Bonoff
Arthur & Kate Borduas
Dr. & Mrs. William Boucher
Hays & Carol Bowne
Mr. & Mrs. Peter Brandt
Chris & Cathy Brigham
Betsy & David Brisk
Mary Lee Brooks
Don & Lane Brown
Mr. & Mrs. Fletcher Brown
Dr. & Mrs. Philip Brown
Mr. & Mrs. Nancy Brown
Leon & Barbara Burbank
Maureen Burns & James Riechel
Mrs. Barbara F. Burr
Mr. & Mrs. Donald J. Bushey
Mr. & Mrs. Verne Byers
Dr. & Mrs. Robert L. Card
Mr. & Mrs. Thomas Carper
Houghton Carr
Mr. & Mrs. Lee F. Carroll
Penelope P. Carson
Mr. & Mrs. Thomas R. Carter
Sandra Castonguay
Jennifer L. Caven
Peter & Liza Chandler
Virginia Charlton
Jeanne & Larry Clampitt
David & Martha Clapp
Reneta Cloutier
& Stephen E. Ambrose
Mr. & Mrs. George Cochrane
Irvin & Jacqueline Cohen
Dr. & Mrs. Jerrold Cohen
Wendie & Garnet Colpitts
Audrey P. Connor

— Continued



Great Performances

We go to great lengths to give you a great performance on every job. Our printing, photocopying and typesetting services are...well, simply stellar.



Ten City Center • Portland • 772-5897
1-800-734-5897 (ME) • 772-2953 (FAX)

McCue's Estate Planning Quiz

PROBLEM: Enoch Flintstock, a crusty Portlander, has one soft spot: he dearly loves, and wants to support, the performing arts. But Enoch also has two hates; he hates to give up income and he hates to pay taxes. *Can Enoch be both as generous and as frugal as his Yankee heart desires?*

ANSWER: Yes. By giving appreciated property to a charitable remainder trust, Enoch can a) avoid paying any capital gains tax on the property's sale; b) increase his income through the trust's investment of the sale proceeds in high-yielding securities and c) happily for Portland, upon his death, make a large capital gift divided neatly among the Symphony Orchestra, the Stage Company and the Concert Association.

MORAL: With the charitable remainder trust, Scrooge himself could become a philanthropist.

Law Office of William A. McCue

97A Exchange St., Suite 402,
Portland, ME 04101

775-4242

Fax: 775-4247

The Inn of Note.

- 239 superb guest rooms & executive suites
- Fitness Center, large indoor pool & saunas
 - Free parking for registered guests
- 17,000 sq. ft. column-free meeting space plus 12,500 sq. ft. exhibit hall



Holiday Inn
HOTEL AND CONVENTION CENTER

88 Spring Street, Portland • 775-2311
800-345-5050 • <http://www.innbythebay.com>

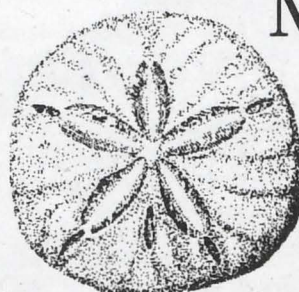

Merriconeag Waldorf School

"Being personally acquainted with a number of Waldorf students, I can say that they come closer to realizing their own potentials than practically anyone I know."

Dr. Joseph Weizenbaum
Professor, Massachusetts
Institute of Technology

Elementary & Middle Grades
Nursery & Kindergarten

Freeport • 865-3900

PSO's Annual Fund Circle Continued

Ms. Linda J. Coomer
Ray Cornils
Brenda Cote
Nancy B. & Robert S. Craig
Ruth Whitcomb Crocker
James K. Crosbie III
Virginia & Donald Cross
Janet & William Cross
Mr. & Mrs. R. H. Cumber
Carol L. Curran
Mr. & Mrs. David Curran
James A. Curry
Mrs. George S. Damerel
Susan E. Danforth
John & Eleanor Davis
Carrie S. Day
Ken & Sally Decatur
Elizabeth W. Delano
Josephine H. Detmer
Dr. Marguerite DeWitt
John & Patricia DiMatteo
John Doerr
Robert J. & Sandra A. Donnelly
Mr. & Mrs. Geoffrey H. Doughty
Donald S. Dow
Louise C. Downs
Richard & Margery Dreselly
Dr. & Mrs. Douglas Dressell
Mr. & Mrs. Rolf Dries
Hannah N. Dring
Lynn Drinkwater
Gary E. Duford
Jerry & Amber Dunham
Thelma W. Dunning
Col. & Mrs. Thurlow R. Dunning Jr.
Ronald & Carla Dupuis
Mr. & Mrs. Robert C. Dutton
Mary Louise Dyer
Ms. Jane K. Edenbaum
Sylvia Elowitch
Judy & Stan Elowitch
Mrs. Leslie Emerson
Mr. & Mrs. Richard F. Emery
Gordon & Donna Erikson
Hedy & Ann Ertman
Christine Ervin
Lesley & Ellery Ewald
Robert & Suzanne Ewing
Mr. & Mrs. Clayton Farrar
Joanne Faust
David B. Ferland
Barbara J. Ferrell
Mr. & Mrs. Eugene C. Fetteroll Jr.
Richard C. & Susan E. Flaherty
Mr. & Mrs. Sanford L. Fogg
Benson & Patricia Ford
Chip & Laura Foye
Diane Francis
Jackie & Gain Francis
Mr. & Mrs. W. Bruce Fraser
Ruth Endicott Freeman M.D.
Mr. & Mrs. Ronald Frizzell
Mr. & Mrs. Robert L. Fuller
Mary D. Gale & Richard P. Davisson
Judith & Matthew Gardner
Dr. & Mrs. Douglas K. Gauvreau
K.C. & Lynne Geiger
Mr. & Mrs. Roger G. Gelinas
Mr. & Mrs. Peter B. Gellerson
Philip Gemmer
Andrew Geoghegan & Gloria Pinza
Candy & Ted Gibbons Jr.
Roger & Betty Gilmore
David & Dorothy Glendinning
Guido Goldman
Gerri T. Golz
Noel & Annette Goodman
Barbara & John Graustein
Alan Graves
Gordon & Mimi Gray
Roy & Polly Greason
Barbara J. Greeley
Frederick & Helen Greene
Mr. & Mrs. Samuel Greene
Erik & Maryanne Greven
Mark & Patricia Grobman
Ralph W. Gunwaldsen
David & Mary Haeger
Myron & Gladys Hager
Col. & Mrs. Frederick W. Hall
Dr. & Mrs. William Hall III
Meredith & Myron Hamer
Gregory Hansel & Anne Rossi
Mr. & Mrs. Neil Hansen
Gay Hanson
W. Dana Hardwick
Mr. & Mrs. John F. Hartley
David & Doris Hastings

Ms. Charlotte Hatfield
Mr. & Mrs. John R. Haug
Mr. & Mrs. Harvey Hayden
Joe & Pat Heavey
Ms. Kay Hendrickson
Solveig Hennings
Mac & Connie Henry
Merton & Harriet Henry
Dr. Clem & May Hiebert
Alison Hildreth
Dr. Jonathan & Deborah Himmelfarb
Mrs. Elizabeth Hobbs
Ms. Ruth Hodgdon
Mr. & Mrs. David M. Hodsdon
Mr. Joseph F. Holman
Dale & Carol Honaberger
Donald & Alice Hopkins
Dr. Nancy S. Horie
Jay & Sandra Hotchkiss
Dr. & Mrs. David Hotelling
Dr. & Mrs. Robert Hottentot
Mr. & Mrs. Ralph Hoy
Dr. & Mrs. W. Hadley Hoyt
Mr. & Mrs. William Hunt
Dr. Anne Hunter
Mr. & Mrs. Charles W. Huntress
Ms. Pamela A. Hurley
Mr. & Mrs. Wayne Hurst
Mrs. Seton Ijams
Mr. & Mrs. Earle L. Ingalls
Dr. & Mrs. David M. Iszard
Louise Parker James
Mr. & Mrs. Norman D. Jamieson
Mrs. Gerard Janelle
Mary C. Jaquith
Patricia Jenkins
Frank & Sally Johnson
Paul & Rita Johnson
Mary & Bill Johnson
Rev. Mary & Robert Johnstone
Nancy G. Jozefowicz
& William R. Greer
Mr. & Mrs. Stephen Kasabian
Dr. & Mrs. Steven E. Katz
Rachel Kauserud
Mr. & Mrs. William A. Kautzmann
Bernard & Shirley Kazon
Jack & Kiki Kelly
Robert & Heather Kemp
Mrs. Joseph D. Kepes
Babs & Ken Kilgore
Joseph Kilmartin
Christine Kimball
Mr. & Mrs. William B. Kirkpatrick
Mr. & Mrs. Robert Kittredge
Mr. & Mrs. Jonas B. Klein
Robert W. Kline
Burt & Nancy Knapp
Mr. & Mrs. John H. Knight
Mr. & Mrs. Lloyd W. Knox
Paul & Audrey Krinsky
Lincoln & Gloria Ladd
Dr. & Mrs. Fred Lagomarsino
Mr. & Mrs. Charleton G. Lane
Ed Langlois
Mr. & Mrs. Richard D. Lanoue
Ms. Jeanne LaVance
Mrs. Persis G. Laverack
Bradford K. Lawson
Gaston Lee
David Leeman
Richard Lemieux
Kathleen & Peter Leslie
Mr. & Mrs. Leonard K. Libby
Jane & Sarason D. Liebler
Mr. & Mrs. Donald M. Lippoth
Mr. & Mrs. E. Boyd Livesay
Boardman F. & Janet S. Lockwood
Mr. & Mrs. Raymond Long
Marion B. Lundgren
Hugh & Barbara MacMahon
Mr. & Mrs. Robert C. MacPherson
Mr. Francis K. C. Madeira
James T. Mahoney Ph.D.
Peter J. Marro
Mr. Harold C. Martin
Mrs. Ralf Martin
Helen A. Maslanka
Cassie Mason
Mrs. E. Virginia Maxfield
Prof. & Mrs. Dana W. Mayo
Jim & Kim McBride
Mrs. James E. McCullum
Jeanne L. McDonald
Clark & Elizabeth McElvein
The Reverend Harold Ashley McElwain
Louise H. McGee
Michael K. McGovern

Nancy G. McKusick
Peter & Eve McPheeters
Dr. & Mrs. William Medd
John & Alicia Merrifield
Eleanor Parker Merrill
Tom & Eva Meyer
Pete & Marianna Mickelson
H. Le Brec Micoleau
Iris Micucci
Michael & Nina Miller
Mr. Brian H. Milliken
Evelyn Mina
Mr. & Mrs. Terry Miskell
Barbara & Robert Mitchell
Ginny & Kevin Moody
Anne C. Morham
Eleanor Morrell
Doreen L. Morrow
Capt. & Mrs. Charles L. Mull
Mr. & Mrs. William S. Muller
Mr. & Mrs. William J. Murphy
Mr. & Mrs. Wallace S. Murray
George & Laney Neavoll
Mildred A. Nelson
Mr. & Mrs. Robert S. Nelson
Mr. & Mrs. Gordon D. Ness
Tom & Renee Newman
Mr. & Mrs. Nathan C. Nickerson
Mr. & Mrs. Walter Norton
Mr. & Mrs. C. V. Noyes
Ann & Ted Noyes
Lester & Tina Noyes
Mr. & Mrs. Christopher R. Nulle
Mr. & Mrs. Paul Odell
Richard & Kathryn Ogrodnik
Don & Marion Olen
Martha & David Ott
Mr. & Mrs. John van c. Parker
Mike & Carolyn Parker
Mr. & Mrs. William W. Parkinson
Sam & Margery Parks
David & Patty Parr
Mr. & Mrs. Joseph Parson
Richard & Michele Pattenauade
Carol & Derek Payson
John & Joanne Payson
The Rev. & Mrs. Richard N. Pease
Mr. & Mrs. Robert W. Pease
Arthur & Janet Perrin
Kent & Joyce Peterson
Francis J. Pettis Jr.
Mr. & Mrs. Donald L. Philbrick
Michael Pickel & Douglas Watkins
Mr. & Mrs. Bernard Plummer
Mrs. Charles H. Plummer
Wendy & Richard Pollock
Carole A. Pope
Mrs. Frederick K. Poulin Sr.
Dr. Muriel A. Poulin
James & Maxine Pouravelis
Mr. & Mrs. John W. Powell
Keith & Barbara Powers
Maureen Rafferty & Thomas P. Griffin
J. Chase Rand D.O.
Mr. & Mrs. John R. Rand
Marilyn Reilly
Mr. & Mrs. William Reoch
Mr. & Mrs. Frederick L. Reynolds
William S. Richards
Eve & Fred Richardson
Eduard & Beverly Richter
Karen Rickley
Ann & Tim Riley
Eileen Robert
Mr. & Mrs. John M. Robinson
Andrea & Harvey Rohde
E. J. Rollins
Mr. & Mrs. Nundi Romano
Barbara C. Ross
William D. Rounds
William & Elizabeth Ruff
Robert & Linda Russell
Mrs. Edward A. Ryan
Mr. & Mrs. Thomas Saliba
Mr. & Mrs. Allen W. Sanborn
Ann & Arnold Sanders
Mrs. Cordis Sargent
Eleanor C. Saunders
James R. Saunders
Martha & Norman Saunders
Tyla & Arthur Schaefer
Mrs. Jean Schwaldenberg
Dorothy & Elliott Schwartz
Judith C. Scott
Bill & Janice Scott
Sandra I. Scully
Mr. & Mrs. Norman Seagrave
Mr. & Mrs. Arnold C. Shapiro

Peggy & Stephen Shapiro
Ms. Heidi M. Shepard
Dr. & Mrs. Sylvester Sheridan
Ed & Betsy Shevenell
Kurt & Kathryn Shisler
Mr. Stewart Shuster
Charlotte Silver
Isabel Smiles
Margaret H. Smith
Bob & Lori Smith
Mr. & Mrs. David P. Snow
Robert B. Snyder
Ms. Elaine H. Somerville
David & Muriel Soule
Pat & Bill Spock
Mr. & Mrs. Thomas F. Spooner
L. Y. St. Hilaire
Maribeth Stavrand
Mr. & Mrs. Robert L. Stevenson
Mary Howe Stewart
Mr. & Mrs. Charles G. Stone
Judith T. Stone
Nancy Sturdevant
Julie Q. Sturgis
Eric & Wendy Suehrstedt
Roland & Nancy Sutton
Arthur & Edith Sweeney
Mr. Raymond C. Tartre
Mr. & Mrs. Robert H. Taylor Jr.
Mr. & Mrs. John Tewhey
Isabel F. Thacher
Carolyn D. Tilbor
Mr. & Mrs. A. Robert Tillotson
Amy & Mark Tilly
Fred I. Timberlake
William Traber
Mr. & Mrs. David P. Twomey
Dr. & Mrs. Cornelius J. Tyson Jr.
Richard J. & Phyllis R. Vail
Mr. & Mrs. David Verrill
Peter & Barbara Vickery
Gail & Douglas Volk
Lyle & Patricia Voss
Mr. & Mrs. Kenneth M. Walbridge
Mr. & Mrs. James D. Wallace
James & Inga Wallace
Bob & Lynne Walters
Mr. & Mrs. Ronald Walters
Judy & Harry Warren
Dave Washburn
Ms. Edith M. Watson
Bill & Connie Webster
Elmer & Gloria Welch
Vincent B. &
Barbara G. Welch Foundation
Donald & Margaret Weller
Ellen V. P. Wells
Charlotte Wernick
Mr. & Mrs. Rupert White
Mrs. Arnold Whittaker
Mr. Ernest J. Wiedmann
Mary Louise Wiewel
Mr. & Mrs. E. W. Wiggins
Mr. & Mrs. Robert B. Williamson Jr.
Marcella & Jim Wilson
Dr. & Mrs. R. G. Winkelbauer
Mr. & Mrs. John D. Witmyer
Mrs. Debby Wolak
Edward & Susan Wollenberg
Gail & Harry Wood
Frank & Jean Woodard
Helen A. Woodbrey
Charles & Maria Woodman
Richard & Marie Worcester
Mr. & Mrs. Philip Worster
Roberta & Richard Wright
Mr. & Mrs. Ferdinand L. Wyckoff Jr.
Anonymous (23)

IN MEMORY OF NORMA M. BROGAN

Ms. Nancy Bissonnette
Ms. Sandra Grady
Ms. Elizabeth Hanson
Mr. & Mrs. Wayne Larkin
Ms. Jeanne Milke
Ms. Elizabeth Murray
Ms. Shirley Ozenick
Mr. & Mrs. Fred & Ruth Pierce
Ms. Patricia Ranta
Mr. & Mrs. Harry & Shirley Roach
Ms. Jane Shaw
Ms. Elizabeth Staples

IN MEMORY OF JOSEPH LAVALLEE

Sandra & Allen Miller
Paulyn Rosenthal



ASIAN NOODLES

- Pad Thai
- Indonesian Spicy Peanut
- Thai Coconut Curry
- Japanese Soy (Miso) Ginger

SERVING LUNCH & DINNER UNTIL 8PM

Locations at

Monument Sq. 299 Forest Ave.
772-7299 (Across from USM)
772-3913

Be Good to Yourself

*Reduce the complexity of every day living
and enhance your quality of life.*



Home Management
Services

- Elder Care
- House Keeping
- Child Care
- An Array of In-Home Services

Theodora Apostle
774-8528

Since 1989

BALANCE & HARMONY COUNSELING • HYPNOTHERAPY

Children • Adults • Family
Spiritual • Behavioral • School
Pain Reduction • Illness/Loss



Carole B. Curran, MSCSW-IP
207-871-0032

Contemporary Maine Art Since 1977



GREENHUT GALLERIES

CONTEMPORARY MAINE ART • CUSTOM FRAMING
ART CONSULTING • POSTERS
146 MIDDLE STREET, OLD PORT,
PORTLAND, ME 04101 • 207-772-2693

Etiquette & Dining Programs

Children - Teens - Adults

Give the Gift of a Lifetime
Good Manners Go Hand-In-Hand
With Great Leadership Skills

For more information, please contact

The Protocol School of Maine
509 Lafayette Street
Yarmouth, ME 04096
207-846-6750

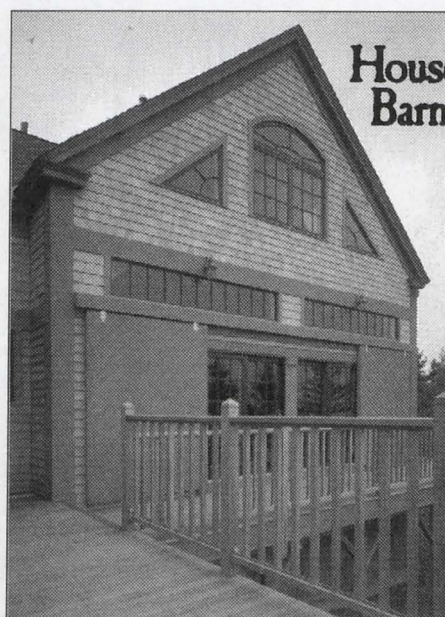

Houses &
Barns by **JOHN
Libby^{est.} 1971**

*Call or write for
our color brochure
and video package
showing design
possibilities. (\$20)*

PO Box 258C
FREEPORT, MAINE 04032
(207) 865-4169

Southern Maine Boys Chorale Southern Maine Girls Chorale



Stewart Shuster, Director

*Providing young singers opportunities for
vocal training and performance*

For information on auditions, please contact
Stewart Shuster: 799-3809 – 17 Karynel Dr., South Portland

Recent appearances: England, Carnegie Hall, Princeton Invitational Choir Festival, Portland Symphony Magic of Christmas

Waynflete offers a child-centered program for lifelong learning which combines playful exploration with rigorous expectation.



WAYNFLETE SCHOOL

Early Childhood - Twelfth Grade

Celebrating 100 years of education 1898 -1998

360 Spring Street • Portland • Maine • 04102

Please call the Admissions Office at 207-774-5721 x 225 for more information.

The
Best of
Music
Dance
Drama
Performance

for a free program guide call 1-800-884-1717



Maine Public Radio & Television

Rarities: Large or Small

With the ability to sell from Zurich to Hong Kong, Nelson Rarities can offer the highest prices possible for your fine antique and estate jewelry. All transactions are confidential and are arranged at your convenience.



Nelson Rarities, Inc.

One City Center, 8th Floor
Portland, Maine
207.775.3150



raw talent

Hungry for a great performance? Feed your soul.

Shop'n Save

